GOOD EVENING

Continual striving for improvement is the only road to full vigor of performance.

WEATHER

Showers.

# THE GETTYSBURG TIMES

Member of The Associated Press

Truth, Our Guide—The Public Good Our Aim

Read By Nearly Everybody In Adams County

TWENTY-FIFTH YEAR | GETTYSBURG, PA., SATURDAY EVENING, SEPTEMBER 7, 1929. | PRICE THREE CENTS

## 17-YEAR-OLD EAST BERLIN GIRL INJURED

### Miss Lillian Burgard Struck By Auto, Suffers Broken Left Arm.

### FACE BRUISES

Struck and dragged by an automobile in front of her home in East Berlin, Friday evening, Miss Lillian Burgard, 17, daughter of Mr. and Mrs. John L. Burgard, suffered a fracture of the left arm, near the shoulder, and lacerations about the face.

The girl alighted from an Adams transit company bus in front of her home, and walked around behind the machine out into the middle of the highway when she was hit by a machine, driven by P. E. Copenhaver, of Taneytown R. 1.

According to Patrolman J. G. Warren, of Gettysburg, who investigated, the girl apparently became confused when she reached the middle of the highway, and started to retrace her steps. Copenhaver, the officer said, believing the girl would continue across the street, swerved his car to the left to avoid hitting her. In doing so, however, the machine knocked Miss Burgard down and dragged her ten or fifteen feet, the officer said.

**Was Driving Slow**

Copenhaver was driving between 25 and 30 miles an hour when his car struck the girl, the officer said. The victim was brought to the Warner hospital, Friday evening, where her injuries were dressed. She was admitted as a patient.

The accident happened about 5:30 o'clock Friday afternoon. At 7:30 o'clock when Patrolman Warren arrived the girl was lying on a couch and had not received medical attention. Dr. Eugene Elgin was out of town and another physician called. It was not until later in the evening that the girl was removed to the local hospital.

No charge has been made against Copenhaver.

## FACE IS CUT IN AUTO ACCIDENT

Mrs. Mark Shriver, of near Gettysburg, was cut about the face by flying glass when the automobile of her brother-in-law, Raymond Shriver, and driven by her husband, crashed into a tree on Fourth street at 12.30 o'clock this afternoon.

Shriver is said to have misjudged the speed of the light touring car when he turned into Fourth street from York street, and was unable to stop before running into the tree. A front tire was punctured and the front end of the car was damaged by the impact.

## Young Runaways Are Apprehended

Traveling from Gary, Ind., to Jeanette, Pa., in a light car, and hitch-hiking it eastward thereafter, Alfred Pedro, 21, and Miss Mamie Walters, 15, who passed through Gettysburg Thursday, were picked up in Hanover at 3:30 o'clock Friday morning by Officers Wine and Murphy as suspicious characters. Pedro was placed in the borough lockup and Miss Walters was placed in the care of the Hanover Y. W. C. A.

When questioned by Officer Fleagle a confession was made by Pedro that he had enticed Miss Walters away from her home in Gary, where he was a boarder. Officers of the Y. W. C. A. conferred with Herb B. Kain at York, who came to Hanover and took the young couple to York, where Pedro was placed in the York county jail and Miss Walters in the care of the Society to Protect Children and Aged Persons. Miss Walters expressed a desire to return to her home.

## ELECTRICIAN IS BITTEN BY DOG

While repairing a meter at the home of Mrs. Amalong Sease, Railroad street, Friday, Maurice Stoops, 21, of Iron Springs, was bitten on the right leg by a dog. Stoops, an employe of the Metropolitan Edison electric company here, was taken to the Warner hospital where the wound was dressed after which he was discharged as a patient.

**WEATHER REPORT**

**For Eastern Pennsylvania: Showers tonight and Sunday. Cooler Sunday and Sunday night.**

**WEATHER FOR WEEK**

**Washington, Sept. 7 (AP).—The weather outlook for the week beginning Monday is: Showers Sunday night and probably Monday and again Wednesday and Thursday, then generally fair. Considerably cooler than during the last week. Temperature below normal Monday and Tuesday, rising to normal or slightly above Wednesday or Thursday and then cooler.**

## 2 Bus Drivers Are Fined $10 For Speeding

Two drivers of motor buses operating through Gettysburg and the operator of a motor truck were arrested Friday on the York road about two miles east of Hanover on charges of driving at excessive rates of speed and each paid a fine of $10 and costs amounting to $2.25 when taken before Justice of the Peace Lewis D. Sell, Hanover, before whom the information had been laid by Harry W. Wolfe, of the state highway patrol. Joseph P. McCloskey, Philadelphia, driver of a bus of the Colonial Stages, was charged with operating the bus at a speed of 45 miles an hour. Jack Croatow, Bridgeville, was charged with driving a bus of the Nevin line at a speed of 50 miles per hour. The third man arrested was L. P. Skipper, Hampstead, Md., who was charged with operating his truck at a speed of 54 miles per hour.

## SAFE BRIDGES ARE URGED BY MOTOR OFFICIAL

### Many Of Antiquated Type Remain Presenting A Menace To Motorists.

### CITES MISHAPS

All bridges on the state highway system should be made safe for use by every vehicle that is legally on the road, in the opinion of S. Edward Gable, president of the Pennsylvania Motor Federation. Mr. Gable said today that, while state, county and public utility authorities are steadily replacing old bridges, far too many of the antiquated type remain, constituting a menace to all users of the highways on which they are located.

"The recent disaster on Route 222 between Lancaster and Reading, when a bridge over the main line of the Pennsylvania railroad collapsed, killing one motorist and injuring eight, brought forcefully to the attention of the public a rather general condition that should be remedied as fast as finances and facilities permit," the federation head stated. "The proper authorities should see to it at once that spans under their jurisdiction are in good condition. Any that are at all questionable should be reinforced or rebuilt.

**Many Inadequate**

"Many bridges now in use were constructed before the era of the automobile and the motor truck and are inadequate for present-day traffic. Some are posted with weight-limitation warnings, but this does not keep off all trucks of greater tonnage. Such trucks, of course, cross at their own risk, but in so doing naturally weaken the structure, making it less safe for all other vehicles."

In this connection Mr. Gable raised the question of legality of posting bridges on public highways with weight-limitation warnings. "Competent lawyers advise me," he said, "that they can find nothing in the laws of Pennsylvania giving the authorities power to limit the carrying capacity of bridges, especially when the state permits on the road and extracts heavy license fees from vehicles with gross tonnage up to 36,000 pounds." Continuing, the federation head asserted:

"Regular inspections are made of all the main highway bridges, of course, but sometimes, as apparently was the case with the Lancaster-Reading route span, a weakened condition develops after an inspection.

"Rotten and unsafe bridges have no right to exist in this day, with travel exceptionally heavy at all times and steadily increasing. Bet-

(Continued on Second Page)

## Coolidge-Trumbull Wedding Principals

Associated Press Photo

Here is the church that Florence chose. Here is the minister that John chose. The wedding will be September 23. Left to right: Florence Trumbull, the Rev. Kenneth Welles, formerly of Northampton, Mass., and John Coolidge. Below shows Congregational church at Plainville, Conn.

## Planes Still Searching For Missing Craft

Winslow, Ariz., Sept. 7 (AP).—Two desolate and widely separated regions, one in Southern California and the other in Old Mexico, today commanded the attention of searchers for the lost air liner, City of San Francisco.

Southern California searchers seized upon an unconfirmed report that a plane, flashing its lights on and off, was seen over the mountain seven miles north of Bagdad last Tuesday evening.

Some doubt was expressed that the plane seen in this section was the San Francisco. Air officials thought the plane might have been one of several in that vicinity Tuesday afternoon.

Searchers believed that inasmuch as the plane did not land at Winslow the pilots might have reached as far west as Bagdad, California, before the fuel supply was exhausted. The plane was last seen at Grant, New Mexico, somewhat off its course and heading southward.

## 2 New Pavilions For Mont Alto

In connection with the appropriations recently announced for state institutions, $151,200 was included for additional buildings to the state sanatorium at Mont Alto.

Dr. R. H. McCutcheon, in charge at the sanatorium, said two pavilions to accommodate 40 patients will be constructed.

The two pavilions will be used as admission and observation wards, one for men and the other for women. The patients will be placed in these pavilions for thirty days to determine whether they will be confined to cottages or bed infirmaries.

According to Dr. McCutcheon, the improvements will not be started until next spring.

## Junior Bullets Will Be Organized Next Week

C. E. Bilheimer, athletic director at Gettysburg college, this morning announced that the Junior Bullets, the kiddy cheering organization of Gettysburg college, would be organized within the next ten days. Membership cards are being printed now and when they are ready for distribution a meeting of the Junior Bullets will be called at which each youngster under twelve years of age will be enrolled.

The Junior Bullets were conceived by Mr. Bilheimer last year. Every Gettysburg boy or girl under twelve years of age is eligible. Each youngster, upon application, is given a membership card. This card admits the holder to any athletic contest at Gettysburg college, free, during the 1929-1930 term. The contests include football, baseball, basketball and track.

The age limit is twelve years.

"The object of the organization is team work," said Mr. Bilheimer. "Team work between the boys and girls of Gettysburg and Gettysburg college and the development of the spirit of chivalry which means truthfulness, courage, courtesy and loyalty."

"Its success," continued Mr. Bilheimer, "depends on each boy and girl, under twelve years of age, who signs the card."

The five promises exacted from each member are:

"I promise to occupy the seats in the place given me. I promise to stand up and cheer for Gettysburg when asked to do so. I promise to remain in my seat and leave in a body. I promise to protect the property of the college and the players. I am expected to be a good sport at all times, especially to the visiting team."

Special sections are reserved for the Junior Bullets at all home games. The college band will head the parade of Junior Bullets from the downtown section of town to the stadium, during the football season.

## Dog Is Shot; Suit Filed

"Tit for tat, butter for fat, if you shoot my dog, I'll sue you—and that's that."

This paraphrase of an old familiar jingle may have been the inspiration for a damage action begun in the court of common pleas here, Friday afternoon, by J. L. Howe, Mt. Pleasant township. And again it may not.

Nevertheless, Attorney John P. Butt, representing Howe, filed a statement of claim in an action of trespass in the office of S. L. Allison, naming Mrs. Harry Spangler, also of Mt. Pleasant township, as the defendant.

Not that Mrs. Spangler actually shot the dog. The statement of claim sets forth that "by her son and agent," Lester Spangler, the fox hound was "put on the spot" and shot.

An answer to the suit has not yet been filed, but at the court house it was said that Spangler shot the animal because, it is said, it was trespassing on the Spangler farm, which adjoins the Howe place.

Now a jury will be asked to decide the facts in the case, probably at the November term of court. Attorney Eugene V. Bulleit, of Gettysburg, represents the Spanglers.

## Divide Costs In Assault Squabble

Costs of $26.50 were divided between the defendant and the prosecutors at a hearing before Justice of the Peace John H. Deatrick, Biglerville, Friday, when Leroy Warner, Biglerville, was arraigned on charges of assault and battery and disorderly conduct. The prosecutors were Dale, Robert and Roy Slaybaugh, Aspers R. 1. Warner was arrested by Trooper J. E. Hobbs and Officer George Aughinbaugh.

## Abundant Curb Offerings Today

Offerings of farm, garden and orchard products were abundant on curb market this morning. Prices for the leading offerings were quoted as follow:

Lima beans, 35 cents a quart; string beans, 15 cents a quarter peck; eggs, 45 cents a dozen; butter, 45 cents a pound; dressed chickens, $1 to $1.75 each; peaches, $1.50 to $2 a bushel; corn, 25 to 35 cents a dozen; potatoes, $2.25 a bushel; cucumbers, 50 to 80 cents a hundred; grapes, $2 a bushel; elderberries, 5 cents a box, and spring chickens, 32 cents a pound.

## 2 Have Tonsils Removed Today

Philip Oyler and Ira Williams, Jr., both of Gettysburg, submitted to tonsil operations at the Warner hospital this morning. Ruth Lochbaum, Orrtanna; Miss Annie Bowling, Gettysburg; Mrs. Robert Heintzelman, Gettysburg, and Miss Lillian Burgard, East Berlin, also were admitted as patients.

Mrs. Fred Little and infant daughter, Gettysburg Route 7, were discharged as patients.

Notice to electric consumers. Weather permitting, current will be off Sunday, September 8, 1929, 7 a. m. to 4 p. m. in Fairfield and vicinity to make necessary repairs to line equipment. Metropolitan Edison Company.

## Races 328 Miles Per Hour In Air

**Ryde, Isle of Wright, Sept. 7 (AP).—With her aviators speeding faster than any human being had ever traveled before and setting a new world record for the Schneider cup race, Great Britain today successfully defended the Schneider trophy against Italy in the tenth anniversary of its running.**

**Flying Officer H. R. D. Waghorn set a new course record with an average speed of 328.63 miles an hour, surpassing the previous record of Lieutenant Webster, of Great Britain, in 1927 by 47.14 miles an hour.**

**Flying Officer L. R. Atcherley surpassed the record of his comrade on one of his laps and set a new one with a mark of 332.49 miles per hour, the fastest time ever made anywhere by man.**

**Waghorn had previously made 331 miles an hour in one of his laps.**

**Italy was overwhelmed by the flashing British pilots. Warrant Officers Thomas Dal Molin was the only one of Italy's three entrants to finish and his average was only 284.20 miles per hour over the course.**

## Furnish Bail On Liquor Charge

Joseph Newcomer and Bruce Smith, both of Glen Rock, were released under $500 bail each this morning after hearings on charges of violating the prohibition laws. E. F. Roser also of Glen Rock, similarly charged, was unable to furnish bail, and is still in custody in the Adams county jail.

The trio were arrested here early Friday, morning by Officer Paul B. Shealer and Trooper J. E. Hobbs, of the state police.

A search of the car, owned by Newcomer, revealed four pints of alleged liquor, which was seized by state police. The car was confiscated.

## Stolen Car Is Still Unclaimed

Although District of Columbia police have been notified of the recovery of a presumably stolen sedan at Graeffenburg inn, Corporal William Kasparvich, of the local state police, today said he has received no word from Washington concerning ownership of the machine. The car was abandoned by thieves who stole gasoline from a pump at the roadside stand of Jack Murray, near Graeffenburg.

## Former Countian Is Buried Friday

Funeral services for Mrs. Helen Morrison Markley, of Boyertown, former resident of Bendersville, were held Friday afternoon at the home of Mr. and Mrs. R. W. Sieber, of Aspers. The Rev. S. J. Pittenger, of Bendersville, officiated. The pallbearers were John Wilson, Alfred McCauslin, William Wilson, Glen Morrison, Benjamin Kelsey and Ralph McCauslin.

Wanted. Experienced driver with mechanical knowledge for proper maintenance of new six cylinder heavy duty truck. Distant city hauling. Good wages, regular employment. C. H. Musselman Company.

Call Taxi 312W local 'phone.

## Former Countian Buried In Fairfield

Joseph Grimes, 81, a former resident of Adams county, who died early Thursday morning at the home of a daughter, Mrs. Vernon Lantz, Hagerstown, of a complication of diseases, was buried in the Fairfield cemetery this morning at 9:30 o'clock. Mr. Grimes resided in the vicinity of Knoxlyn for a number of years.

Surviving are three sons, Lem Grimes, near Knoxlyn; Joseph Grimes, Carlisle, and Edward Grimes, Orrtanna, and two daughters, Mrs. Lantz, with whom he resided, and Mrs. Scott Naill, of Old Town, Maryland.

## FOREST BLAZES OF INCENDIARY ORIGIN, CLAIM

### Fires Near Hoover's Fishing Preserve Near Frederick Were Set.

### FIRES PUT OUT

Forest fires, which have been burning in Catoctin Mountain from the Fishing creek watershed to the fishing preserve of Lawrence Richey, executive secretary to President Hoover, since Sunday afternoon, were entirely extinguished Thursday during the first drenching of any consequence for several weeks. Eighteen or twenty men, assigned to patrol work in the fire area by City Forester C. Cyril Klein, were recalled when it was certain that there was no longer danger of fresh outbreaks.

**Of Incendiary Origin**

The last fire, that in the Coffee Hollow section, which occupied the entire force of fire-fighters all of Wednesday night, was put under control at about 1 o'clock Thursday morning. The forester and his crew of men, however, remained in the mountain until daybreak, making certain that their work had been thorough. At that time Mr. Klein distributed his forest patrol. He returned to the Richey fishing preserve, which he has been using as headquarters, returning to Frederick at about 2 o'clock Thursday.

Mr. Klein feels that there is no doubt but that the fires were of incendiary origin. He personally saw a man walking through the forests with a flashlight. At first Mr. Klein thought that he was a member of a fire crew, but later investigation showed a number of fires had been started at the place the man had been sighted. "Of course, they were set," Mr. Klein said. "There isn't any doubt about it. There were too many fires at points remote from the main fire, to have been caused by wind-blown embers."

**Penalties Increased**

Attention has been called to the fact that a recent legislative act increased the penalty for conviction of setting timber fires from $100 to $1,000 and one year imprisonment to five years. No arrests, however, have been made in connection with the recent fire.

At one time Mr. Klein had about 100 men on duty in the mountain. With the exception of seven or eight men, used one night, all of the fire crews came from industrial plants and companies in Frederick, LeGore, Woodsboro and Thurmont. Very few residents from the vicinity of the fire were used.

Very effective work was done on Tuesday night by a force of 32 colored men, secured by Marshall Palm. The men were rushed to Catoctin Furnace by automobile and reached the fire scene at a time when they were most needed, Mr. Klein said.

**1500 Acres Burned**

Not more than 1,500 acres of timberland were burned over, Mr. Klein feels. Of this amount 1,000 was on the Fishing creek watershed property, with several hundred acres belonging to Mr. Richey and Lancelot Jacques, Cavetown, Maryland. Much of the land burned over was of scrub pine. The damage to heavy timber was said not to be extensive.

Crews went into the mountains during the fire well equipped for their work, Mr. Klein stated. There was an adequate supply of rakes, brush hooks, torches and canteens. This equipment greatly enhanced the effectiveness of the men and was the means of preventing greater damage to timber sections.

**Yellow Jackets Rout 'Em**

Perhaps the only "casualties" sustained by the fire-fighters aside from minor bruises and cuts were those of a crew of city workmen. They ran into a nest of yellow jackets, which scattered the entire band. Before the men could make their escape a number had been stung four or five times.

**HOME FROM CONVENTION**

Harman Spence, Orrtanna, and John Dotterer, Gettysburg, have returned from the annual state convention of the Order of Independent Americans at Norristown this week. Mr. Spence was secretary of the credentials committee of the convention, and Mr. Dotterer represented Battlefield council, 717, as delegate.

## York Nurse, Shot By Jilted Suitor, Lived Here; Youth Suicides

### Miss Florence Ramer, Visiting Nurse Of York, Formerly Resided In Gettysburg; Father Is Brother Of Local Men; Both Parents Were Born In This Vicinity.

**The condition of Miss Florence E. Ramer, York visiting nurse, and a former resident of Gettysburg, who was shot three times by an unknown assailant, believed by police to be William Schweitzer, remains critical according to information from the York hospital.**

**Schweitzer, 24, a former suitor of Miss Ramer, who is reported to have been jilted by the young woman, was found dead at Weist's dam, four miles from York, Friday night. Schweitzer's body was found near the automobile in which he is believed to have fled after he is said by police to have fired the three shots into Miss Ramer's body.**

**The young woman's father, Charles Ramer, formerly conducted a bakery shop on Chambersburg street, near Washington street. He is a brother of Jacob Ramer, battlefield guide, and A. W. Ramer, Chambersburg street, proprietor of a lunch room.**

**Mrs. Ramer, mother of the girl, was formerly Miss Edith Ertter. Mr. and Mrs. Charles Ramer were both born and raised in this vicinity and resided in Gettysburg for many years. Several years ago Charles Ramer moved to York where he conducted a clothing store for some time.**

**Coronor L. U. Zech, of York, said that Schweitzer had committed suicide. He died of internal injuries caused by three bullet wounds in the chest. The bullets were of the same type as those fired into Miss Ramer's body, the coroner said.**

**Condition Is Serious**

Miss Ramer is in a hospital and her condition is serious. She was shot three times by Schweitzer after he told her "if he couldn't have her no one else would" during a brief conversation on a street corner in York, Friday. Following the shooting, Schweitzer jumped into a borrowed automobile and sped away.

Miss Ramer was on her way to assist at an operation when she was accosted by Schweitzer. He asked her to accompany him, but she replied that this was impossible, due to her need at the side of the patient about to be operated upon. Then Schweitzer drew a revolver, shot the girl, jumped into an automobile and sped away. Police chased him but lost the trail just outside the city limits.

**Find Letters and Poem**

One of the bullets entered the woman's right wrist, a second her abdomen, while the third imbedded in her spine. Two of the bullets were found in her clothing at the York hospital. The bullet that entered the abdomen made exit from the left side of her body, while the shot that entered her wrist came out on the oppostie side, fracturing the wrist bone.

Police say they found letters in Schweitzer's room that indicated he and the York nurse were friendly. A love poem to the girl was among the letters. Schweitzer was married but was divorced last June.

Schweitzer was a former football star on the York high school team. He was employed in York by a chain drug store and was recently transferred to a store in Pottstown. The car he was driving was borrowed from a Pottstown friend. He told his friend he had to go to York on business.

While detectives were scouring the county for Schweitzer, word that his body had been found was brought to York headquarters.

**Farmer Heard Shots**

The statement of a farmer who lives near the scene of Schweitzer's suicide places the time of the fatal shooting at 3 o'clock Friday afternoon and evidence supplied by Stanley Esyter indicates that death was not instantaneous.

M. H. Gilbert, who has a farm at the foot of the hill at Weist's dam, said that he heard two shots during the afternoon but that he did not investigate. A short time later, Eyster, who was driving his automobile on the York-New Salem road, saw an automobile parked in some trees by the roadside and a man moving on the ground.

Eyster said that he thought the man was drunk and did not stop. Later, when he passed the same spot on his return home, Eyster said that he saw the same auto with the man, now quiet, lying about thirty feet from the spot at which he observed him previously. He did not stop this second time.

When he returned home, Eyster said, he picked up a newspaper and read of the shooting. Remembering the man by the roadside he obtained a companion, O. N. Miller, garageman in New Salem, and returned. The pair found Schweitzer's body.

York police were notified of the discovery and city detectives with the York county coroner investigated. The body was found with the gun by its side. Three of the chambers of the revolver had been discharged. It was capable of carrying five cartridges and two of the chambers were still loaded.

Police believe the man had driven to Wiest's dam immediately after shooting the girl, reloaded the revolver and killed himself.

Notice to employes. First operating day will be Wednesday, September 11. Orrtanna Canning Company.

## SNOW FALLS IN 3 STATES

### Wyoming, Nebraska And South Dakota Hit; Cars, 'Planes Are Delayed.

**Denver, Colo., Sept. 7 (AP).—With no relief in sight and snow falling in Denver and other points in the Rocky Mountain region the threat of winter today assumed a certainty. Temperatures ranging from 24 to 39 degrees, the lowest in this region at this time of the year in forty years, were reported.**

**Weather bureaus throughout the region forecast a continuation of the unseasonable cold, issued frost warnings and forecast snow.**

**Leadville, Colorado, reported surrounding mountains were topped with snow, Pikes Peak was under an inch blanket and a snow-plow was employed to clear the cog road to the summit. The auto road up the peak was blocked.**

**Fourteen inches of snow were reported in southern Wyoming.**

Cheyenne, Wyo., Sept. 7 (AP)—An advance showing of the winter styles in weather was in evidence throughout Wyoming, with snow ranging from a trace to fourteen inches, a continuation of the fall in prospect and freezing temperatures reported from several sections.

Motor traffic was seriously impaired along roads in the outlying districts and scores of automobiles were stalled.

**Mail Planes Held Up**

Five inches of snow fell in Casper in six hours. The storm approached blizzard proportions between Rock Springs and Pinedale. Snow was holding westbound airmail planes in Cheyenne and Laramie. Ships were unable to get over the treacherous Sherman Hill, nemesis of aviators, because of poor visibility and low ceiling.

Cheyenne was experiencing its earliest snowfall within memory. Telephone service was out of commission at Wheatland, where ice three inches thick had formed on the wires.

Fourteen inches of snow fell in the Fox Park district. Albany was buried under a foot of snow. The lookout station at Brooklyn Lake stated the forest was covered with four inches.

**Freezing In Nebraska**

Omaha, Neb., Sept. 7 (AP)—Snow lay from one to four inches deep in parts of Western Nebraska and the Black Hills region of South Dakota. Temperatures ranged near freezing and in some places dropped below.

Hay Springs, Neb., had the lowest temperature, according to unofficial reports, the mercury there reaching 26 degdees. Four inches of snow fell there. Sleet, which turned to snow, fell at Gordon, Neb., with the mercury below freezing.

**ROTARY SPEAKER**

Dr. George H. Ashley, state geologist of Harrisburg, will be the speaker at the weekly luncheon meeting of the Rotary club at the Y. W. C. A., Monday evening at 6 o'clock.

Notice to fruit growers. Will begin buying apples at our plant Monday, September 9. Solicit hauling now from Orrtanna section growers so we can give better service throughout the season. Orrtanna Canning Company.

NEWSPAPER ARCHIVE®

GOOD EVENING

Continual striving for improvement is the only road to full vigor of performance.

WEATHER

Showers.

# THE GETTYSBURG TIMES

Member of The Associated Press

Truth, Our Guide—The Public Good Our Aim

Read By Nearly Everybody In Adams County

TWENTY-FIFTH YEAR | GETTYSBURG, PA., SATURDAY EVENING, SEPTEMBER 7, 1929. | PRICE THREE CENTS

## 17-YEAR-OLD EAST BERLIN GIRL INJURED

### Miss Lillian Burgard Struck By Auto, Suffers Broken Left Arm.

### FACE BRUISES

Struck and dragged by an automobile in front of her home in East Berlin, Friday evening, Miss Lillian Burgard, 17, daughter of Mr. and Mrs. John L. Burgard, suffered a fracture of the left arm, near the shoulder, and lacerations about the face.

The girl alighted from an Adams transit company bus in front of her home, and walked around behind the machine out into the middle of the highway when she was hit by a machine, driven by F. E. Copenhaver, of Taneytown R. 1.

According to Patrolman J. G. Warren, of Gettysburg, who investigated, the girl apparently became confused when she reached the middle of the highway, and started to retrace her steps. Copenhaver, the officer said, believing the girl would continue across the street, swerved his car to the left to avoid hitting her. In doing so, however, the machine knocked Miss Burgard down and dragged her ten or fifteen feet, the officer said.

**Was Driving Slow**

Copenhaver was driving between 25 and 30 miles an hour when his car struck the girl, the officer said. The victim was brought to the Warner hospital, Friday evening, where her injuries were dressed. She was admitted as a patient.

The accident happened about 5:30 o'clock Friday afternoon. At 7:30 o'clock when Patrolman Warren arrived the girl was lying on a couch and had not received medical attention. Dr. Eugene Elgin was out of town and another physician called. It was not until later in the evening that the girl was removed to the local hospital.

No charge has been made against Copenhaver.

## FACE IS CUT IN AUTO ACCIDENT

Mrs. Mark Shriver, of near Gettysburg, was cut about the face by flying glass when the automobile of her brother-in-law, Raymond Shriver, and driven by her husband, crashed into a tree on Fourth street at 12.30 o'clock this afternoon.

Shriver is said to have misjudged the speed of the light touring car when he turned into Fourth street from York street, and was unable to stop before running into the tree. A front tire was punctured and the front end of the car was damaged by the impact.

## Young Runaways Are Apprehended

Traveling from Gary, Ind., to Jeanette, Pa., in a light car, and hitch-hiking it eastward thereafter, Alfred Pedro, 21, and Miss Mamie Walters, 15, who passed through Gettysburg Thursday, were picked up in Hanover at 3:30 o'clock Friday morning by Officers Wine and Murphy as suspicious characters. Pedro was placed in the borough lockup and Miss Walters was placed in the care of the Hanover Y. W. C. A.

When questioned by Officer Flaagle a confession was made by Pedro that he had enticed Miss Walters away from her home in Gary, where he was a boarder. Officers of the Y. W. C. A. conferred with Herb B. Kain at York, who came to Hanover and took the young couple to York, where Pedro was placed in the York county jail and Miss Walters in the care of the Society to Protect Children and Aged Persons. Miss Walters expressed a desire to return to her home.

## ELECTRICIAN IS BITTEN BY DOG

While repairing a meter at the home of Mrs. Amalong Sease, Railroad street, Friday, Maurice Stoops, 21, of Iron Springs, was bitten on the right leg by a dog. Stoops, an employe of the Metropolitan Edison electric company here, was taken to the Warner hospital where the wound was dressed after which he was discharged as a patient.

**WEATHER REPORT**

For Eastern Pennsylvania: Showers tonight and Sunday. Cooler Sunday and Sunday night.

**WEATHER FOR WEEK**

Washington, Sept. 7 (AP).—The weather outlook for the week beginning Monday is: Showers Sunday night and probably Monday and again Wednesday and Thursday, then generally fair. Considerably cooler than during the last week. Temperature below normal Monday and Tuesday, rising to normal or slightly above Wednesday or Thursday and then cooler.

## 2 Bus Drivers Are Fined $10 For Speeding

Two drivers of motor buses operating through Gettysburg and the operator of a motor truck were arrested Friday on the York road about two miles east of Hanover on charges of driving at excessive rates of speed and each paid a fine of $10 and costs amounting to $2.25 when taken before Justice of the Peace Lewis D. Sell, Hanover, before whom the information had been laid by Harry W. Wolfe, of the state highway patrol. Joseph P. McCloskey, Philadelphia, driver of a bus of the Colonial Stages, was charged with operating the bus at a speed of 45 miles an hour. Jack Croatow, Bridgeville, was charged with driving a bus of the Nevin line at a speed of 50 miles per hour. The third man arrested was L. P. Skipper, Hampstead, Md., who was charged with operating his truck at a speed of 54 miles per hour.

## SAFE BRIDGES ARE URGED BY MOTOR OFFICIAL

### Many Of Antiquated Type Remain Presenting A Menace To Motorists.

### CITES MISHAPS

All bridges on the state highway system should be made safe for use by every vehicle that is legally on the road, in the opinion of S. Edward Gable, president of the Pennsylvania Motor Federation. Mr. Gable said today that, while state, county and public utility authorities are steadily replacing old bridges, far too many of the antiquated type remain, constituting a menace to all users of the highways on which they are located.

"The recent disaster on Route 222 between Lancaster and Reading, when a bridge over the main line of the Pennsylvania railroad collapsed, killing one motorist and injuring eight, brought forcefully to the attention of the public a rather general condition that should be remedied as fast as finances and facilities permit," the federation head stated. "The proper authorities should see to it at once that spans under their jurisdiction are in good condition. Any that are at all questionable should be reinforced or rebuilt.

**Many Inadequate**

"Many bridges now in use were constructed before the era of the automobile and the motor truck and are inadequate for present-day traffic. Some are posted with weight-limitation warnings, but this does not keep off all trucks of greater tonnage. Such trucks, of course, cross at their own risk, but in so doing naturally weaken the structure, making it less safe for all other vehicles."

In this connection Mr. Gable raised the question of legality of posting bridges on public highways with weight-limitation warnings. "Competent lawyers advise me," he said, "that they can find nothing in the laws of Pennsylvania giving the authorities power to limit the carrying caapcity of bridges, especially when the state permits on the road and extracts heavy license fees from vehicles with gross tonnage up to 36,000 pounds." Continuing, the federation head asserted:

"Regular inspections are made of all the main highway bridges, of course, but sometimes, as apparently was the case with the Lancaster-Reading route span, a weakened condition develops after an inspection.

"Rotten and unsafe bridges have no right to exist in this day, with travel exceptionally heavy at all times and steadily increasing. Bet-

(Continued on Second Page)

## Coolidge-Trumbull Wedding Principals

Associated Press Photo

Here is the church that Florence chose. Here is the minister that John chose. The wedding will be September 23. Left to right: Florence Trumbull, the Rev. Kenneth Welles, formerly of Northampton, Mass., and John Coolidge. Below shows Congregational church at Plainville, Conn.

## Planes Still Searching For Missing Craft

Winslow, Ariz., Sept. 7 (AP).—Two desolate and widely separated regions, one in Southern California and the other in Old Mexico, today commanded the attention of searchers for the lost air liner, City of San Francisco.

Southern California searchers seized upon an unconfirmed report that a plane, flashing its lights on and off, was seen over the mountain seven miles north of Bagdad last Tuesday evening.

Some doubt was expressed that the plane seen in this section was the San Francisco. Air officials thought the plane might have been one of several in that vicinity Tuesday afternoon.

Searchers believed that inasmuch as the plane did not land at Winslow the pilots might have reached as far west as Bagdad, California, before the fuel supply was exhausted. The plane was last seen at Grant, New Mexico, somewhat off its course and heading southward.

## 2 New Pavilions For Mont Alto

In connection with the appropriations recently announced for state institutions, $151,200 was included for additional buildings to the state sanatorium at Mont Alto.

Dr. R. H. McCutcheon, in charge at the sanatorium, said two pavilions to accommodate 40 patients will be constructed.

The two pavilions will be used as admission and observation wards, one for men and the other for women. The patients will be placed in these pavilions for thirty days to determine whether they will be confined to cottages or bed infirmaries.

According to Dr. McCutcheon, the improvements will not be started until next spring.

## Junior Bullets Will Be Organized Next Week

C. E. Bilheimer, athletic director at Gettysburg college, this morning announced that the Junior Bullets, the kiddy cheering organization of Gettysburg college, would be organized within the next ten days. Membership cards are being printed now and when they are ready for distribution a meeting of the Junior Bullets will be called at which each youngster under twelve years of age will be enrolled.

The Junior Bullets were conceived by Mr. Bilheimer last year. Every Gettysburg boy or girl under twelve years of age is eligible. Each youngster, upon application, is given a membership card. This card admits the holder to any athletic contest at Gettysburg college, free, during the 1929-1930 term. The contests include football, baseball, basketball and track.

The age limit is twelve years.

"The object of the organization is team work," said Mr. Bilheimer. "Team work between the boys and girls of Gettysburg and Gettysburg college and the development of the spirit of chivalry which means truthfulness, courage, courtesy and loyalty."

"Its success," continued Mr. Bilheimer, "depends on each boy and girl, under twelve years of age, who signs the card."

The five promises exacted from each member are:

"I promise to occupy the seats in the place given me. I promise to stand up and cheer for Gettysburg when asked to do so. I promise to remain in my seat and leave in a body. I promise to protect the property of the college and the players. I am expected to be a good sport at all times, especially to the visiting team."

Special sections are reserved for the Junior Bullets at all home games. The college band will head the parade of Junior Bullets from the downtown section of town to the stadium, during the football season.

## Dog Is Shot; Suit Filed

"Tit for tat, butter for fat, if you shoot my dog, I'll sue you—and that's that."

This paraphrase of an old familiar jingle may have been the inspiration for a damage action begun in the court of common pleas here, Friday afternoon, by J. L. Howe, Mt. Pleasant township. And again it may not.

Nevertheless, Attorney John P. Butt, representing Howe, filed a statement of claim in an action of trespass in the office of S. L. Allison, naming Mrs. Harry Spangler, also of Mt. Pleasant township, as the defendant.

Not that Mrs. Spangler actually shot the dog. The statement of claim sets forth that "by her son and agent," Lester Spangler, the fox hound was "put on the spot" and shot.

An answer to the suit has not yet been filed, but at the court house it was said that Spangler shot the animal because, it is said, it was trespassing on the Spangler farm, which adjoins the Howe place.

Now a jury will be asked to decide the facts in the case, probably at the November term of court. Attorney Eugene V. Bulleit, of Gettysburg, represents the Spanglers.

## Divide Costs In Assault Squabble

Costs of $26.50 were divided between the defendant and the prosecutors at a hearing before Justice of the Peace John H. Deatrick, Biglerville, Friday, when Leroy Warner, Biglerville, was arraigned on charges of assault and battery and disorderly conduct. The prosecutors were Dale, Robert and Roy Slaybaugh, Aspers R. 1. Warner was arrested by Trooper J. E. Hobbs and Officer George Aughinbaugh.

## Abundant Curb Offerings Today

Offerings of farm, garden and orchard products were abundant on curb market this morning. Prices for the leading offerings were quoted as follow:

Lima beans, 35 cents a quart; string beans, 15 cents a quarter peck; eggs, 45 cents a dozen; butter, 45 cents a pound; dressed chickens, $1 to $1.75 each; peaches, $1.50 to $2 a bushel; corn, 25 to 35 cents a dozen; potatoes, $2.25 a bushel; cucumbers, 50 to 80 cents a hundred; grapes, $2 a bushel; elderberries, 5 cents a box, and spring chickens, 32 cents a pound.

## 2 Have Tonsils Removed Today

Philip Oyler and Ira Williams, Jr., both of Gettysburg, submitted to tonsil operations at the Warner hospital this morning. Ruth Lochbaum, Orrtanna; Miss Annie Bowling, Gettysburg; Mrs. Robert Heintzelman, Gettysburg, and Miss Lillian Burgard, East Berlin, also were admitted as patients.

Mrs. Fred Little and infant daughter, Gettysburg Route 7, were discharged as patients.

Notice to electric consumers. Weather permitting, current will be off Sunday, September 8, 1929, 7 a. m. to 4 p. m. in Fairfield and vicinity to make necessary repairs to line equipment. Metropolitan Edison Company.

## Races 328 Miles Per Hour In Air

Ryde, Isle of Wright, Sept. 7 (AP).—With her aviators speeding faster than any human being had ever traveled before and setting a new world record for the Schneider cup race, Great Britain today successfully defended the Schneider trophy against Italy in the tenth anniversary of its running.

Flying Officer H. R. D. Waghorn set a new course record with an average speed of 328.63 miles an hour, surpassing the previous record of Lieutenant Webster, of Great Britain, in 1927 by 47.14 miles an hour.

Flying Officer L. R. Atcherley surpassed the record of his comrade on one of his laps and set a new one with a mark of 332.49 miles per hour, the fastest time ever made anywhere by man.

Waghorn had previously made 331 miles an hour in one of his laps.

Italy was overwhelmed by the flashing British pilots. Warrant Officers Thomas Dal Molin was the only one of Italy's three entrants to finish and his average was only 284.20 miles per hour over the course.

## Furnish Bail On Liquor Charge

Joseph Newcomer and Bruce Smith, both of Glen Rock, were released under $500 bail each this morning after hearings on charges of violating the prohibition laws. E. F. Roser also of Glen Rock, similarly charged, was unable to furnish bail, and is still in custody in the Adams county jail.

The trio were arrested here early Friday morning by Officer Paul B. Shealer and Trooper J. E. Hobbs, of the state police.

A search of the car, owned by Newcomer, revealed four pints of alleged liquor, which was seized by state police. The car was confiscated.

## Stolen Car Is Still Unclaimed

Although District of Columbia police have been notified of the recovery of a presumably stolen sedan at Graeffenburg inn, Corporal William Kasparvich, of the local state police, today said he has received no word from Washington concerning ownership of the machine. The car was abandoned by thieves who stole gasoline from a pump at the roadside stand of Jack Murray, near Graeffenburg.

## Former Countian Is Buried Friday

Funeral services for Mrs. Helen Morrison Markley, of Boyertown, former resident of Bendersville, were held Friday afternoon at the home of Mr. and Mrs. R. W. Sieber, of Aspers. The Rev. S. J. Pittenger, of Bendersville, officiated. The pallbearers were John Wilson, Alfred McCauslin, William Wilson, Glen Morrison, Benjamin Kelsey and Ralph McCauslin.

Wanted. Experienced driver with mechanical knowledge for proper maintenance of new six cylinder heavy duty truck. Distant city hauling. Good wages, regular employment. C. H. Musselman Company.

Call Taxi 312W local 'phone.

## Former Countian Buried In Fairfield

Joseph Grimes, 81, a former resident of Adams county, who died early Thursday morning at the home of a daughter, Mrs. Vernon Lantz, Hagerstown, of a complication of diseases, was buried in the Fairfield cemetery this morning at 9:30 o'clock. Mr. Grimes resided in the vicinity of Knoxlyn for a number of years.

Surviving are three sons, Lem Grimes, near Knoxlyn; Joseph Grimes, Carlisle, and Edward Grimes, Orrtanna, and two daughters, Mrs. Lantz, with whom he resided, and Mrs. Scott Naill, of Old Town, Maryland.

## FOREST BLAZES OF INCENDIARY ORIGIN, CLAIM

### Fires Near Hoover's Fishing Preserve Near Frederick Were Set.

### FIRES PUT OUT

Forest fires, which have been burning in Catoctin Mountain from the Fishing creek watershed to the fishing preserve of Lawrence Richey, executive secretary to President Hoover, since Sunday afternoon, were entirely extinguished Thursday during the first drenching of any consequence for several weeks. Eighteen or twenty men, assigned to patrol work in the fire area by City Forester C. Cyril Klein, were recalled when it was certain that there was no longer danger of fresh outbreaks.

**Of Incendiary Origin**

The last fire, that in the Coffee Hollow section, which occupied the entire force of fire-fighters all of Wednesday night, was put under control at about 1 o'clock Thursday morning. The forester and his crew of men, however, remained in the mountain until daybreak, making certain that their work had been thorough. At that time Mr. Klein distributed his forest patrol. He returned to the Richey fishing preserve, which he has been using as headquarters, returning to Frederick at about 2 o'clock Thursday.

Mr. Klein feels that there is no doubt but that the fires were of incendiary origin. He personally saw a man walking through the forests with a flashlight. At first Mr. Klein thought that he was a member of a fire crew, but later investigation showed a number of fires had been started at the place the man had been sighted. "Of course, they were set," Mr. Klein said. "There isn't any doubt about it. There were too many fires at points remote from the main fire, to have been caused by wind-blown embers."

**Penalties Increased**

Attention has been called to the fact that a recent legislative act increased the penalty for conviction of setting timber fires from $100 to $1,000 and one year imprisonment to five years. No arrests, however, have been made in connection with the recent fire.

At one time Mr. Klein had about 100 men on duty in the mountain. With the exception of seven or eight men, used one night, all of the fire crews came from industrial plants and companies in Frederick, LeGore, Woodsboro and Thurmont. Very few residents from the vicinity of the fire were used.

Very effective work was done on Tuesday night by a force of 32 colored men, secured by Marshall Palm. The men were rushed to Catoctin Furnace by automobile and reached the fire scene at a time when they were most needed, Mr. Klein said.

**1500 Acres Burned**

Not more than 1,500 acres of timberland were burned over, Mr. Klein feels. Of this amount 1,000 was on the Fishing creek watershed property, with several hundred acres belonging to Mr. Richey and Lancelot Jacques, Cavetown, Maryland. Much of the land burned over was of scrub pine. The damage to heavy timber was said not to be extensive.

Crews went into the mountains during the fire well equipped for their work, Mr. Klein stated. There was an adequate supply of rakes, brush hooks, torches and canteens. This equipment greatly enhanced the effectiveness of the men and was the means of preventing greater damage to timber sections.

**Yellow Jackets Rout 'Em**

Perhaps the only "casualties" sustained by the fire-fighters aside from minor bruises and cuts were those of a crew of city workmen. They ran into a nest of yellow jackets, which scattered the entire band. Before the men could make their escape a number had been stung four or five times.

**HOME FROM CONVENTION**

Harman Spence, Orrtanna, and John Dotterer, Gettysburg, have returned from the annual state convention of the Order of Independent Americans at Norristown this week. Mr. Spence was secretary of the credentials committee of the convention, and Mr. Dotterer represented Battlefield council, 717, as delegate.

## York Nurse, Shot By Jilted Suitor, Lived Here; Youth Suicides

### Miss Florence Ramer, Visiting Nurse Of York, Formerly Resided In Gettysburg; Father Is Brother Of Local Men; Both Parents Were Born In This Vicinity.

The condition of Miss Florence E. Ramer, York visiting nurse, and a former resident of Gettysburg, who was shot three times by an unknown assailant, believed by police to be William Schweitzer, remains critical according to information from the York hospital.

Schweitzer, 24, a former suitor of Miss Ramer, who is reported to have been jilted by the young woman, was found dead at Weist's dam, four miles from York, Friday night. Schweitzer's body was found near the automobile in which he is believed to have fled after he is said by police to have fired the three shots into Miss Ramer's body.

The young woman's father, Charles Ramer, formerly conducted a bakery shop on Chambersburg street, near Washington street. He is a brother of Jacob Ramer, battlefield guide, and A. W. Ramer, Chambersburg street, proprietor of a lunch room.

Mrs. Ramer, mother of the girl, was formerly Miss Edith Ertter. Mr. and Mrs. Charles Ramer were both born and raised in this vicinity and resided in Gettysburg for many years. Several years ago Charles Ramer moved to York where he conducted a clothing store for some time.

Coronor L. U. Zech, of York, said that Schweitzer had committed suicide. He died of internal injuries caused by three bullet wounds in the chest. The bullets were of the same type as those fired into Miss Ramer's body, the coroner said.

**Condition Is Serious**

Miss Ramer is in a hospital and her condition is serious. She was shot three times by Schweitzer after he told her "If he couldn't have her no one else would" during a brief conversation on a street corner in York, Friday. Following the shooting, Schweitzer jumped into a borrowed automobile and sped away.

Miss Ramer was on her way to assist at an operation when she was accosted by Schweitzer. He asked her to accompany him, but she replied that this was impossible, due to her need at the side of the patient about to be operated upon. Then Schweitzer drew a revolver, shot the girl, jumped into an automobile and sped away. Police chased him but lost the trail just outside the city limits.

**Find Letters and Poem**

One of the bullets entered the woman's right wrist, a second her abdomen, while the third imbedded in her spine. Two of the bullets were found in her clothing at the York hospital. The bullet that entered the abdomen made exit from the left side of her body, while the shot that entered her wrist came out on the oppostie side, fracturing the wrist bone.

Police say they found letters in Schweitzer's room that indicated he and the York nurse were friendly. A love poem to the girl was among the letters. Schweitzer was married but was divorced last June.

Schweitzer was a former football star on the York high school team. He was employed in York by a chain drug store and was recently transferred to a store in Pottstown. The car he was driving was borrowed from a Pottstown friend. He told his friend he had to go to York on business.

While detectives were scouring the county for Schweitzer, word that his body had been found was brought to York headquarters.

**Farmer Heard Shots**

The statement of a farmer who lives near the scene of Schweitzer's suicide places the time of the fatal shooting at 3 o'clock Friday afternoon and evidence supplied by Stanley Esyter indicates that death was not instantaneous.

M. H. Gilbert, who has a farm at the foot of the hill at Weist's dam, said that he heard two shots during the afternoon but that he did not investigate. A short time later, Eyster, who was driving his automobile on the York-New Salem road, saw an automobile parked in some trees by the roadside and a man moving on the ground.

Eyster said that he thought the man was drunk and did not stop. Later, when he passed the same spot on his return home, Eyster said that he saw the same auto with the man, now quiet, lying about thirty feet from the spot at which he observed him previously. He did not stop this second time.

When he returned home, Eyster said, he picked up a newspaper and read of the shooting. Remembering the man by the roadside he obtained a companion, O. N. Miller, garageman in New Salem, and returned. The pair found Schweitzer's body.

York police were notified of the discovery and city detectives with the York county coroner investigated. The body was found with the gun by its side. Three of the chambers of the revolver had been discharged. It was capable of carrying five cartridges and two of the chambers were still loaded.

Police believe the man had driven to Wiest's dam immediately after shooting the girl, reloaded the revolver and killed himself.

Notice to employes. First operating day will be Wednesday, September 11. Orrtanna Canning Company.

## SNOW FALLS IN 3 STATES

### Wyoming, Nebraska And South Dakota Hit; Cars, 'Planes Are Delayed.

Denver, Colo., Sept. 7 (AP).—With no relief in sight and snow falling in Denver and other points in the Rocky Mountain region the threat of winter today assumed a certainty. Temperatures ranging from 24 to 39 degrees, the lowest in this region at this time of the year in forty years, were reported.

Weather bureaus throughout the region forecast a continuation of the unseasonable cold, issued frost warnings and forecast snow.

Leadville, Colorado, reported surrounding mountains were topped with snow, Pikes Peak was under an inch blanket and a snow-plow was employed to clear the cog road to the summit. The auto road up the peak was blocked.

Fourteen inches of snow were reported in southern Wyoming.

Cheyenne, Wyo., Sept. 7 (AP)—An advance showing of the winter styles in weather was in evidence throughout Wyoming, with snow ranging from a trace to fourteen inches, a continuation of the fall in prospect and freezing temperatures reported from several sections.

Motor traffic was seriously impaired along roads in the outlying districts and scores of automobiles were stalled.

**Mail Planes Held Up**

Five inches of snow fell in Casper in six hours. The storm approached blizzard proportions between Rock Springs and Pinedale. Snow was holding westbound airmail planes in Cheyenne and Laramie. Ships were unable to get over the treacherous Sherman Hill, nemesis of aviators, because of poor visibility and low ceiling.

Cheyenne was experiencing its earliest snowfall within memory. Telephone service was out of commission at Wheatland, where ice three inches thick had formed on the wires.

Fourteen inches of snow fell in the Fox Park district. Albany was buried under a foot of snow. The lookout station at Brooklyn Lake stated the forest was covered with four inches.

**Freezing In Nebraska**

Omaha, Neb., Sept. 7 (AP)—Snow lay from one to four inches deep in parts of Western Nebraska and the Black Hills region of South Dakota. Temperatures ranged near freezing and in some places dropped below.

Hay Springs, Neb., had the lowest temperature, according to unofficial reports, the mercury there reaching 26 degdees. Four inches of snow fell there. Sleet, which turned to snow, fell at Gordon, Neb., with the mercury below freezing.

**ROTARY SPEAKER**

Dr. George H. Ashley, state geologist of Harrisburg, will be the speaker at the weekly luncheon meeting of the Rotary club at the Y. W. C. A., Monday evening at 6 o'clock.

Notice to fruit growers. Will begin buying apples at our plant Monday, September 9. Solicit hauling now from Orrtanna section growers so we can give better service throughout the season. Orrtanna Canning Company.

# SPECIALS FOR SATURDAY

MERCHANDISE YOU CAN USE RIGHT NOW AT PRICES THAT WILL SAVE YOU MONEY

SPORT SATIN for slips, etc. ..... 79c
FLAT CREPE, all colors, $2 value ..... $1.69
NATURAL COLOR PONGEE ..... 44c
COLORED SILK PONGEE, big value ..... 69c
SHANTUNG PONGEES, regular $1.25 values ..... 95c
FIGURED SILK BROADCLOTH, close out ..... 75c
FIGURED CREPE DE CHINE, $1.75 value ..... $1.49
FLAT CREPES, best patterns, were $2.50 ..... $2.00
SILK TWEEDS, a beautiful fabric, $2.85 value ..... $2.39
PLAIN COLORED CREPE de CHINE, $1.75 val $1.49
SILK CHARMEUSE, excellent for Fall use ..... $1.69
$2.00 CREPE DE CHINE, good colors ..... $1.69

OTHER FIRST FLOOR ITEMS

COLORED CRINKLED BED SPREADS, extra size, no ironing ..... 98c
39 INCH UNBLEACHED SHEETING, an extra fine quality ..... 15c
PLAIN COLORED VOILES, for underwear and other daily uses ..... 23c
BRIDGE SETS, 36 inch cloth and 4 napkins, get an extra set now ..... 95c

SECOND FLOOR

Many Items Marked for Special Selling in Underwear, Children's Clothes, Dresses, Coats, etc.

JUST ARRIVED
First Shipment of New Fall
DRESSES and COATS

## G. W. Weaver & Son
Dry Goods Department Store



# MAJESTIC

Western Electric SOUND SYSTEM

Matinee 2:15 P. M. Adults 35c
Evening 6:30 & 8:30 Adults 50c
Children 15c At All Shows

Tonight and Saturday Continuous 1 to 11 P. M.

ADDED FEATURES

JUST ONE WORD A Paramount TALKING Picture

Directed by Joseph Santley
Exactly as Produced in the MUSIC BOX REVUE New York

FOX MOVIETONE NEWS
SEE and HEAR—It Speaks For Itself
Events of the World in Music
SOUND and TALKING

O. E. GOEBEL - GEORGE W. WEEKS PRESENT

ALL TALKING SINGING SENSATION

# EDDIE DOWLING
IN
# "THE RAINBOW MAN"

WITH MARIAN NIXON · FRANKIE DARRO · SAM HARDY · LLOYD INGRAHAM
A SONO-ART PRODUCTION
*A Paramount ALL-TALKING Picture*

Don't Forget Your Date with "The Rainbow Man"



ONE BIG PICTURE AFTER ANOTHER

# STRAND

Tonight and Saturday Matinee Daily 2:15

RICHARD
# BARTHELMESS

with Sound and Music

STARK DRAMA OF LIFE IN THE RAW
He roamed the seven seas, taking his love where he found it! Now it came to him while he was miles from nowhere with a girl he had rescued from the clutches of the law.
with BETTY COMPSON
with SOUND and MUSIC

IN ADDITION
CHARLIE CHASE
All Talking Comedy
"The Big Squawk"

MON.—TUES.—WED.
Greta Garbo
in
"Single Standard"


## BACKWARD CLUB CAN'T STOP RED

*Associated Press Photo*

Red Lucas, Cincinnati right hander, is crowding the top ranking pitchers although he has to toil for a seventh place club. Red had won 17 games by September 1.

## KNOCKED BOBBY FROM HIS THRONE

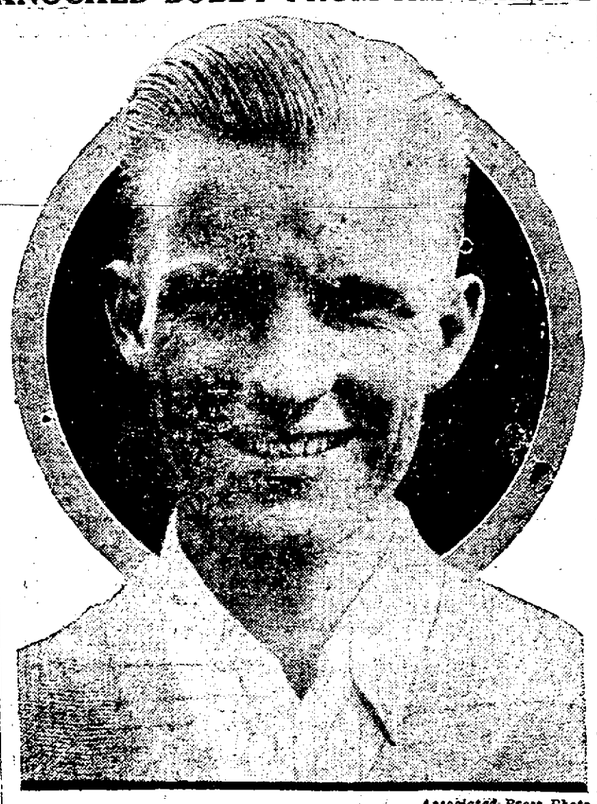

*Associated Press Photo*

Johnny Goodman, the 20-year-old Nebraskan, added a sensational chapter to golf history when he eliminated Bobby Jones in the first round of national amateur at Pebble Beach, Cal. But it was only to bow before William Little in the second round.

"Old Rough and Ready" was a nick-name given to General Zachary Taylor (1784-1850) and "Old Hickory" is the name by which the soldiers knew General Andrew Jackson (1767-1845) according to Liberty Magazine.

The only track event won by the United States in the 1928 Olympic games was the 400-meter run captured by Barbuti of Syracuse university, according to Liberty Magazine.

## Candidate Cards

For Treasurer of Adams County:
**DONALD L. HAMMERS**
Gettysburg
Subject to the decision of Republican votes in the Primary Election September 17.

For Treasurer of Adams County:
**R. BLAINE KITZMILLER**
Gettysburg
Subject to the decision of Republican votes in the Primary Election September 17.

For Treasurer of Adams County:
**WILLIAM I. SHIELDS**
Gettysburg
Subject to the decision of Republican votes in the Primary Election September 17.

For Treasurer of Adams County:
**CHARLES A. WILLIAMS**
Gettysburg
Subject to the decision of Democratic voters in the Primary Election September 17.

For Director of the Poor of Adams County:
**WILLIAM M. DEATRICH**
Butler Township
Subject to the decision of Republican voters in the Primary Election September 17.

For Borough Tax Collector:
**HARRY S. TROSTLE**
Gettysburg, Pa.
Subject to the decision of Republican votes in the Primary Election, September 17.

For Director of the Poor of Adams County:
**REBA S. ADAMS**
Menallen Township
Subject to the decision of Republican voters in the Primary Election September 17.

For Borough Tax Collector:
**WILLIAM OGDEN**
Gettysburg
Subject to the decision of Republican votes in the Primary Election, September 17.

For Borough Tax Colector:
**EUGENE C. SHRIVER**
Gettysburg
Subject to the decision of Republican votes in the Primary Election, September 17.

IMPORTANT MEETING
OF ADAMS COUNTY REPUBLICAN CLUB
Will be held in Club Rooms Third Floor Murphy Building
SATURDAY, SEPTEMBER 7
8 O'clock P. M.
For the purpose of electing officers. Full attendance is requested.


## H. H. THOMAS HARDWARE CO.

Our New Glass Cutting Machine Cuts All Kinds Of GLASS
For Home use or Automobile
Red Arrow Store
Sachs Bldg. 22 York St.


Trailers more than 30 feet long are against the law in Ohio, the attorney general ruled.


# IMPORTANT ANNOUNCEMENT
## Ladies and Gentlemen

The Shop that knows a garment from start to finish.

Quoting New Prices on Cleaning, Pressing, Dry Cleaning, Dyeing and Repairing.

| *Dry Cleaning* | | *Pressing* | |
|---|---|---|---|
| Suits | $1.00 | Suits | $ .35 |
| Trousers | .60 | Trousers | .20 |
| Dresses | 1.00 up | Dresses | .50 |
| Top Coats | 1.00 | Top Coats | .35 |
| Sweaters | .75 | Heavy Overcoats | .50 |

All Work Guaranteed to the Customers
We can repair, alter or advise you on this work with experience back of it

CALL AND SEE OUR NEW FALL SUIT MADE IN OUR SHOP TO YOUR MEASURE

## Dubbs and Pitzer
TAILORS
We Call and Deliver On The Square



Does
*Your Cemetery Lot*
Signify An
*Unfailing Respect*
Or Is Theirs an
Unmarked
Grave?
"Mark Every Grave"

## Hammaker Brothers
Gettysburg Thurmont



Join our Lending Library. No special membership required. Hundreds of books to read for two cents a day. At Your Book Store.
THE SWEETLAND



EXIDE BATTERY SERVICE STATION
Batteries Recharged and Repaired
GOODRICH TIRES
OYLER TIRE COMPANY
164½ Carlisle St., Gettysburg, Pa.



EXPERTS
In Keeping Your Radio In First Class Condition
Baker's Radio Service
Call Us Anytime
H. WILBUR BAKER
Baltimore St. Both Phones



# TWO PAIRS OF EYES

It usually takes two pairs of eyes these days to see all the way around a financial problem. You want your bank, first of all, to see your problems through your own eyes. That calls for sympathy and understanding. ¶ Something more is needed. That is for you to have the advantage of seeing the possibilities of your ambition through the bank's eyes. ¶ Thus you gain the advantage of widely varied experience and the guidance of seasoned banking judgment. That is the service we offer you. And there's Profit in that co-operation for both of us.

Perhaps we could be of some special help or service to you today?

## The First National Bank
GETTYSBURG, PENNSYLVANIA
The Bank with the Chime Clock


NEWSPAPERARCHIVE® NEWSPAPERARCHIVE®

# PERSONAL MENTION

## SOCIAL HAPPENINGS

Phones, Bell 266 United, 72 or 91

Mr. and Mrs. Eugene Craighead have returned to their home on Baltimore street from a week's visit in Ebensburg.

• • •

The Women's Missionary society of the Presbyterian church will meet at 2:30 o'clock Monday afternoon at the church.

• • •

Miss Annie O'Neal, Carlisle street, has returned from Philadelphia where she spent some time.

• • •

Mrs. Gilbert Reen, who spent the summer at Pottstown, spent Thursday in Gettysburg.

• • •

Mr. and Mrs. N. L. Minter and family, East Middle street, returned Thursday evening from a two weeks' motor trip to Canada and the New England states.

• • •

Dr. and Mrs. J. McCrea Dickson have returned from a visit of several days in Philadelphia.

• • •

Miss Vera Kadel, of Gettysburg, who is teaching in the high school at Palmerton, is spending the week-end with her parents, Mr. and Mrs. J. H. Kadel, West Middle street.

• • •

Miss Anne Hoskins has returned to her home in Larchmont, near Philadelphia, after a visit with Miss Rebecca Zeigler, Lincoln avenue.

• • •

Mr. and Mrs. S. F. Lehman and daughter, Miss Faith Lehman, Carlisle street, spent Friday in Harrisburg.

• • •

Elmer Smith, of Atlantic City, is a guest of his brother and sister-in-law, Mr. and Mrs. Charles Smith, Broadway.

• • •

Mr. and Mrs. Frank R. Peckman, son, Walter, and daughter, Miss Eleanor, Broadway, are spending some time at Caledonia.

• • •

Mr. and Mrs. James P. Cairns and daughter, Miss Anna Cairns, Springs avenue, spent Friday in Harrisburg.

• • •

Dr. and Mrs. John Glenn, Lincoln avenue, spent the day in Harrisburg.

• • •

Mrs. J. Donald Swope, son, Donald, and daughter, Betty Swope, spent the day in Baltimore.

• • •

Mrs. Harrison Ball, of Mahanoy City, is a guest of Dr. and Mrs. J. McCrea Dickson, West Middle street.

• • •

Dr. and Mrs. Charles H. Huber, Carlisle street, have gone to Yardley where they will spend a week with Mr. and Mrs. Robert Miller Welsh. They were accompanied to Yardley by their grandson, Robert Wood Welsh, who has been their guest for some time.

• • •

Mrs. Annie Reaser and son, Paul, have returned to their home on Broadway from a visit with Mr. and Mrs. W. K. Althouse, Philadelphia. They were accompanied to Philadelphia by Mrs. Reaser's grandson, Billy Althouse, who had been visiting here.

• • •

The Women's Missionary society of Christ Lutheran church will meet at 7:30 o'clock Monday evening at the home of Mrs. Mark K. Eckert, Springs avenue.

• • •

Dr. and Mrs. Henry W. A. Hanson will be dinner guests this evening of Mr. and Mrs. Thomas A. Bell at their home in Harrisburg.

• • •

Miss Mildred Deardorff, teacher of French and Latin in the high school at Lititz, is spending the week-end with her father, Harry Deardorff, of Cashtown.

• • •

Mr. and Mrs. Jacob Spence and granddaughter, Miss Jean Spence, of Pittsburgh, visited this week with Mr. and Mrs. B. W. Spence, Route 4.

• • •

Mr. and Mrs. L. Richard Dean and son, Richard, of Granville, Ohio, have returned to their home after a visit to the seashore and a ten day sojourn with Mrs. Dean's father, R. William Bream, and sister, Maud, of Springs avenue.

## Upper End Communities

**News Notes From the Biglerville-Arendtsville-Bendersville Section As Gathered By Special Times Correspondent.**

At a class meeting held Friday afternoon the members of the eighth grade of the Biglerville schools elected the following officers for the coming year: President, Richard Walton; vice president, Kenneth Dick; secretary, Evelyn Thomas; treasurer, Nancy Dill. Elsie Noel was chosen to represent the class in the student council.

Mr. and Mrs. Willis Cronise, of Staunton, Virginia, and Curtis Zimmerman, of Frederick, Md., left today after a visit of several days with Mr. and Mrs. U. S. Kleinfelter, of Biglerville.

Miss Betty Dill, of Biglerville, has gone to Kennett Square for a short visit with her sister, Miss Jean Dill, who teaches in the high school at that place.

Miss Clara Myers, who had been spending the summer at her home in Biglerville, returned to Kutztown this week where she will resume her position at the State Teachers' college. Miss Myers was accompanied to Kutztown by Miss Avery who had been her house guest for some time.

Miss Esther Bigham, of Hershey, is spending the week-end with her parents, Mr. and Mrs. S. G. Bigham, of Biglerville.

Twenty-five members of the Biglerville high school met this week in order to organize a glee club for the year. Prof. Charles Yost will direct the club and officers were elected as follows: President, Dale Roth; vice president, Albert Ebbert; secretary, Caroline Cole; treasurer, Helen Baker.

Mr. and Mrs. Lloyd Kleinfelter and their daughter, Miss Barbara Ann, and son, Leo, of Biglerville, and their house guests, Mrs. Gordon Hobbs and son, Homer, of Charlotte, N. C., and Miss Miriam Becker, of Harrisburg, motored to Pittsburgh today where they will be week-end guests of Mr. and Mrs. Daniel Becker.

Mr. and Mrs. Arthur E. Rice, of Biglerville, were visitors in Harrisburg on Thursday.

Miss Marie Pentz, of Denton, Md., is a guest of Miss Louella Musselman, of Biglerville.

F. W. Weigle, of Biglerville, and W. A. Weigle, of Philadelphia, have returned from a motor trip to Portland, Maine.

## Sun Scald On Some Apples Here

According to orchardists in this section, a few of the Grimes Golden aples are showing the effect of the hot summer by sun scald. The scald, however, has not affected the flavor of the fruit for food, orchardists added. Only a few of the apples are affected this way and there is no cause for any alarm.

It was explained that sun scald is the result of the extreme heat and drouth and is more in evidence in orchards which have not been given the best care, or where the foliage is not thick enough to protect the fruit. If a cool wave comes along soon, the effects of the sun scald on the fruit harvested later will not be noticed, one grower said.

## Hoover To Leave Capital In October

Washington, Sept. 7 (AP)—President Hoover has decided definitely to leave Washington toward the end of October but the cities he will visit and the length of time he will be gone are still to be determined.

The chief executive hopes to visit the newly constructed locks on the Ohio river. He also is thinking of attending the opening of the Edison laboratory in Detroit.

## SEEK MISSING NEW JERSEY MAN

Lancaster, Sept. 7 (AP)—State police today were seeking Elmore C. Wainwright, 22, son of Recorder Elmore C. Wainwright, of Red Bank, New Jersey, who left home alone Tuesday to go to Washington and has not since been seen.

According to the man's father he left Red Bank to go to Washington where he had a position as secretary to a congressman.

### ELKS MEET MONDAY

The regular September meeting of the Gettysburg lodge of Elks, No. 1045, will be held Monday evening, at 7:30 o'clock. Joseph E. Codori, exalted ruler of the order, urges a large attendance at Monday's meeting.

### LEAVES TO TEACH

Arthur C. Musselman, Baltimore street, left this morning for Marion Center where he will take up his duties for another year as teacher of mathematics in the high school. He is a son of Mr. and Mrs. J. Elmer Musselman.

### BIRTH ANNOUNCEMENT

A daughter was born to Mr. and Mrs. Robert Heintzelman, York street, at the Warner hospital, late Friday night. Both mother and babe are reported to be doing nicely. Before marrying, Mrs. Heintzelman was Miss Helen Wierman, York street.

### NO ROBBERY ARRESTS

No arrests have been made in connection with the robbery of $12 from the Good and Wherley garage, Chambersburg street, early Friday morning, state police said today. The officers said they are still working on the case.

### STOCK REPORT

New York, Sept. 7 (AP).—Heavy week-end profit taking in some of the industrial leaders brought about some irregularity in today's short session of the stock market but the general trend was upward with a public utility issue again in the forefront of the advance. The closing was irregular.

### IS OPERATED UPON

Miss Annie Bowling, West Middle street, who was admitted to the Warner hospital, Friday afternoon, submitted to an operation for appendicitis this morning. She is reported to have withstood the operation nicely.

### LETTERS OF ADMINISTRATION

Letters of administration on the estate of John L. Myers, late of Hamilton township, were issued to Luther S. Myers and Warren Baugher in the office of C. G. Taughinbaugh, register aand recorder. Personal property is listed at $300 and real estate at $8,000.

### NEW PATROLMAN HERE

Patrolman Ralph W. Sitler, of the state highway motor patrol training school, reported to duty at the local sub-station of the patrol, Friday afternoon.

## LAY CORNERSTONE OF NEW LEAGUE PALACE SEPT. 7

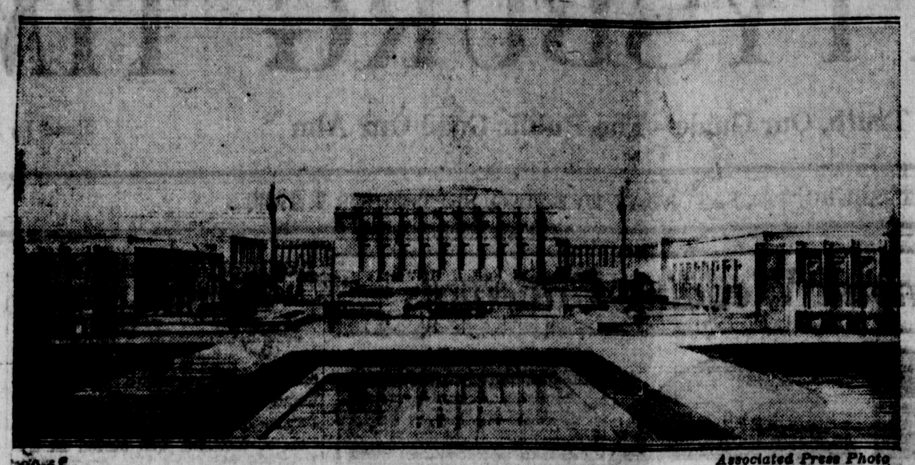

Associated Press Photo

League officials and dignitaries from many nations will be present for ceremony of laying the cornerstone of the new $5,000,000 League of Nations palace in Geneva September 7.

## MAROON GRID WARRIORS GET LONG WORKOUT

### Coach Martin Sends High School Gridders Through Friday Grind

Toiling beneath a blazing sun for nearly two hours, the Gettysburg high school gridders were sent through their second workout Friday afternoon. Coach Martin felt it unnecessary to workout on a sloppy field Thursday with three and possibly four weeks until the opening game and granted a holiday.

Starting Monday, practices are expected to be held daily regardless of climatic conditions. Carlisle high, which looms as the possible opening team for the Maroons, has been at a training camp for nearly two weeks, and Martin will have to work to be able to meet them on even terms.

Many players reported with sore muscles on Friday, but after some setting-up exercises, these started to disappear. Most of the players are in excellent condition and stood up well under the long grind. Handling the ball, charging and passing again featured the drill. The first signal drill was also held, Coach Martin giving his lads one play, which was rehearsed several times.

**Light Scrime Soon**

Gym suits and football pants formed the raiment for most players, but Martin served notice that next week work would become gradually harder. No doubt "dummy" practice will start soon and it is likely a light scrimmage may be indulged in late next week.

Several husky boys from the rural districts are out for football this year and will give their teammates stiff struggles for positions. Fred Haehnlen has been assisting Coach Martin, devoting his time to these newcomers. From the prospects now, the Martinmen will have a strong, husky line with a light speedy backfield.

The following schedule has been arranged for the little Bullets.

September 28?, open, at home.
October 5, Carlisle, away.
October 12, Columbia, away.
October 19, Mechanicsburg at home.
October 26, Chambersburg, at home.
November 2, Shippensburg, away.
November 9, Reading, away.
November 16, New Cumberland, away.
November 28, Lebanon, away.

### 150 DROWN

Helsingfors, Finland, Sept. 7 (AP)—150 persons, mostly school boys and girls, drowned today when a Finnish steamer sank in a heavy storm while plying its regular route from the town of Tampare to the village of Kuru.

Only 50 of the 200 passengers were saved.

### MARRIAGE LICENSE

A marriage license was issued by W. A. Geiselman, clerk of the courts, Friday, to Solomon Goldfischer, of Bayonne, New Jersey, and Sarah Marion Buzen, of New York City.

Winston-Salem, N. C., is searching for a covered wagon to place as a permanent memorial.

The territorial government and the United States biological survey have united to reduce the annual $1,000,000 loss caused by predatory animals.

## May Run For Office

Associated Press Photo

Maj. Gen. Smedley D. Butler, former director of public safety in Philadelphia, is rumored as a possible candidate for governor of Pennsylvania.

## Sidelights of New York

By Richard Massock

New York — Neighbor J. P. Morgan is having his garage painted.

The garage is not behind the house, as one might suppose, but in the next block below on Madison avenue, next door to the rectory of the Episcopal Church of the Incarnation.

No wheels have rolled over the driveway behind the Morgan mansion in years. The former stable is kept locked, perhaps out of sentimental regard for the old Irish coachman who used to drive down to Wall street to pick up the testy old J. Pierpont Morgan, father of the family's present head.

For the Morgan family, in this age of realism, remains sentimental.

**Family Block**

None of the Morgans has attended the Church of the Incarnation, where Admiral Farragut used to worship, since Mrs. J. P. Morgan, wife of family's present head, died some years ago. Mrs. Morgan sometimes went there because of friendship for the Rev. H. Percy Silver, its rector. But the family's church is on St. George's, down on Sixteenth avenue.

The Morgans, father, sons and aunts, maintain their own little community in Thirty-sixth and Thirty-seventh streets, between Park and Madison avenue, the latter the western boundary. This section of mid-Manhattan is known as Murray Hill.

On the Madison avenue side is the elder Morgan's house and the annex of his private library. House and annex, with a formal garden between, occupy the whole Madison frontage.

The library itself extends eastward along the south side of Thirty-sixth to the home of Herbert L. Satterlee, whose wife is J. P. Morgan's sister, Louisa Pierpont Morgan.

Across the street, at 30 East Thirty-sixth, is the home of Junius S. Morgan, the eldest son. Mrs. Juliet Hamilton, another sister of the father, owns No. 32. Henry Sturgis Morgan, the younger son lives at No. 30, in a new, four-story brick house. All the other mansions are holdovers from the brownstone era.

**Kept Inviolate**

The Morgans all have country estates, where they live most of the time. The father is in his town house, an immense, ornate structure, only about a month out of the year, now that his wife is dead. The rest of the time is passed at Matinicock Point, Long Island.

But he has always endeavored to keep his neighborhood intact against the encroachment of tall apartments and office buildings. He has bought several nearby houses and vainly tried to acquire others, including that next to the Satterlee mansion on the Park avenue corner. But it is said the Lyman Delanos, an old family, who live there, have steadfastly refused to sell.

Across the street, where the younger Morgans live, the entire block is supposedly owned by the Morgans, excepting a modern, but unwelcome apartment house at the western end and the Park avenue corner of William Church Osborn, the lawyer.

The Morgans' opposition to change extends even to the family's bank, at Broad and Wall streets. When it became necessary to expand the quarters, a tall annex was built behind the original two-story structure, which now squats, like a diminutive, headless sphinx, among the towering pyramids of finance.

## Save Entombed Miner After 42 Hours Underground

Ottumwa, Iowa, Sept. 7 (AP).—Wilkins Priest imprisoned for 42 hours in a caved-in well here was released at 6 a. m. today. He cried for water as he was brought on a cot to the surface of a shaft which workers had started yesterday morning.

Workers had toiled incessantly since Thursday morning when Priest was buried under rocks and sand when the curbing of a 35-foot well crumbled while he was cleaning it.

Although Priest's voice was weak, his eyes were open and he apparently was rational despite his trying ordeal when brought to the surface.

A physician made a hasty examination and said Priest's legs were paralyzed by the pressure of the debris.

France will have a national school for aviation with numerous laboratories for research aid tests.

## HUGE 'PLANE PASSES TESTS

Philadelphia, Sept. 7.—The largest airplane ever to fly in America Friday took the air from the Delaware River at League Island and for more than twenty minutes answered to the controls with all the grace of a two-seater.

Weighing more than 17,000 pounds, empty, and equipped to carry thirty persons, including a crew of five, the huge craft, a Dornier Superwal flying boat, climbed and turned in a manner which made veteran Navy pilots whistle in wonder.

At the controls was Captain Miguel Kryguel, a flyer whose sixteen years' experience includes service with the Russian and Spanish flying corps during the war.

With him as passengers and crew were Marshall S. Boggs, engineering inspector of the Aviation Branch of the United States Department of Commerce; Charles D. Williams, engineer of the Stout-D. and C. Air Line; Hans Deyhle Dornier expert mechanic, who with Kryguel accompanied the boat on its trip to this country from Germany, and four mechanics.

Launching the boat with its length of nearly eighty feet and its wing-spread of ninety-three feet, proved more of a task than flying it.

Four nearly three-quarters of an hour a score of workmen from the Naval Aircraft Factory, where the boat was assembled, maneuvered it down a runway into the river, where a launch was ready to tow it into deep water.

A half hour later the launch cast off. One of the plane's four 525-horsepower engines was started and a few minutes later the boat began taxiing down the river.

## Keilholtz - Derr Reunion Is Held

Emmitsburg, Sept. 6—The annual Keilholtz-Derr family reunion was held at Mt. Tabor Park, Rocky Ridge, last Sunday.

Lunch was served after which the large number of members assembled in the tabernacle where the following program was rendered:

Opening praper, Mrs. H. B. Ogle; minutes of the last meeting were read and approved. Historian's report was given. Hymn, "Old Rugged Cross." Recitation, Novelle Keilholtz; recitation, Louise Snook; address, Ernest Keilholtz.

The following officers were elected for the ensuing year: President, Mrs. Harvey G. Ogle; vice president, Mrs. J. G. Stevens; secretary, Miss Lottie Hoke, assistant secretary, W. I. Renner; treasurer, Ernest Warner. It was voted to hold the annual reunion next year on the first Sunday in September at Mt. Tabor Park.

The following were present: Mr. and Mrs. H. B. Ogle, Frances Ogle, John Ogle, Robert Ogle, Janice Ogle, Loys, Maryland; Mr. and Mrs. G. W. Boyer, Frederick; Mr. and Mrs. W. C. Plank, Ray Plank, Ruth Plank, Clyde Plank, Dorothy Plank, Anna Plank, Fairfield; Mr. and Mrs. R. C. Fisher, Mae Fisher, George Fisher, Lloyd Fisher, Donald Fisher, Ruth Fisher, Lee Fisher, Ralph Fisher, John D. Keilholtz, Mr. and Mrs. E. F. Keilholtz, Merl F. Keilholtz, Anna V. Keilholtz, Raymond Keilholtz, Ralph Lee Keilholtz, Mr. and Mrt. Robert E. Valentine, Mr. and Mrs. W. I. Renner, Mr. and Mrs. L. H. Keilholtz, Rocky Ridge; Mr. and Mrs. F. M. Musselman, Alice Musselman, Mary Musselman, Joseph Musselman, Pauline Musselman, Harvey Musselman, Bobbie Zentz, Mr. and Mrs. Leo Zentz, Fairfield.

Mr. and Mrs. Russell H. Derr, Gladys Derr, Vernon Derr, Marlin Derr, Gettysburg; James Keilholtz, Mr. and Mrs. Morris Knipple, Arlene Knipple, York; Mr. and Mrs. Howard Houck, Lillie L. Houck, Marion Houck, Mr. and Mrs. Grier Keilholtz, Rosanna Keilholtz, Laverne Keilholtz, Mr. and Mrs. Clarence Derr, Keymar, Maryland; Mr. and Mrs. Paul Starner, David Starner, Mr. and Mrs. William F. Bell, Mary A. Bell, Mr. and Mrs. Walter F. Bell, Mr. and Mrs. John Utermahlen, Mrs. Aida Byers, Miss Mollie Bell, Mr. and Mrs. Edgar Bell, Mary Bell, Cora Bell, Ruth Bell, Helen Bell, Charles Bell, Rayner Bell, Paul Bell, Frank Bell, Franklin Bell, Westminster, Maryland; Mr. and Mrs. Charles W. Diller, William Diller, Donald Diller, Norman Diller, Mr. and Mrs. John Keilholz, Mrs. Bertha Dorsey, Ernest Harner, Linda L. Harner, Mr. and Mrs. Norris Fogle, Herman Fogle, Detour, Maryland; Mr. and Mrs. Chester Zentz, Mr. and Mrs. H. C. Grushon, Lloyd Grushon, Glen Grushon, Mr. and Mrs. Charles Bentz, Charles Bentz, Jr., Graceham, Maryland; H. Ernest Warner, Martha Warner, Roy E. Warner, Miss Luther Tressler, Betty Jane Tressler, Mrs. Earl J. Peddicord, Kenneth V. F. Fogle, Carroll Warner, Mr. and Mrs. L. D. Crawford, Ethel Crawford, Thurmont, Maryland; Mr. and Mrs. Ross Boller, Mr. and Mrs. Carl Boller, Elizabeth Boller, Carl Boller, Jr., Pauline Boller, Mr. and Mrs. Henry Havner, Pauline Havner, Woodsboro, Maryland; E. A. Renner, Mary N. School, Harold L. Stull, Mr. and Mrs. John Hann, Julia E. Hann, Harold L. Hann, Helma L. Hahn, Frederick, Maryland; Joseph Hoover, Mrs. Harriet Trovinger, C. W. Trovinger, W. R. Trovinger, Lee Trovinger, Mr. and Mrs. J. C. Zigler, Carl Zigler, Ruth Zigler, Mr. and Mrs. R. L. Zigler, Mrs. Joseph Zigler, Mr. and Mrs. Guy Crawford, Ollie Bitler, Derr Bitler, Levi L. Bitler, Hagerstown, Maryland; Mr. and Mrs. John T. Fogle, Roger Fogle, Martha Fogle, New Midway, Maryland; Mr. and Mrs. Raymond H. Miller, Margaret Miller, James Miller, John Miller, Mary E. Miller, Helen Miller, Paul Miller, Alesia; J. Karl Schwartz, Catonsville, Maryland; Mr. and Mrs. Byard Grabill, Norman Grabill, Stafford Grabill, Libertytown, Maryland; Mr. and Mrs. L. H. Keilholtz, Mr. and Mrs. Raynor Montgomery, Jimmie Montgomery, Roxie L. Montgomery, Ijamsville, Maryland; Mr. and Mrs. Harry Snook, J. Louise Snook, May Snook, Helen J. Snook, Grace I. Shephard, Chester; William A. Fogle, Warner May, Luther Helle, Bowmansdale; Harry Keilholtz, Ruth Keilholtz, John J. Hollinger, Lottie Hoke, Emmitsburg, Maryland; Mr. and Mrs. Edward Haines, Cathryne Haines, Ray Haines, Thomas Haines, Union Bridge, Maryland; Mr. and Mrs. Russell Miller, Edward Miller, Geraldine Miller, Susanna Miller, York; L. E. Tressler, Mehrl Warner, Harold Neighbors, Daisy Clutz, Garland Clutz, Roland Clutz, Anna B. Weller, Mrs. Elsie Grimsley, Baltimore, Maryland; Ella M. Neighbors, Mr. and Mrs. Harold Neighbors, Mildred E. Neighbors, Lewistown, Maryland; Myrtle Derr, Cumberland, Maryland; Bessie M. Bell, Mrs. Ben Bell, Creagerstown, Maryland; Florence Derr, Walkersville, Maryland; Nona Grushon, Mrs. Warren A. Pierce, Warren A. Pierce, Washington, D. C.; Mrs. William Naill, Wilbur Naill, Eugene Naill, Taneytown, Maryland; Mr. and Mrs. I. L. Stevens, Frederick.

## Alabama Captain

Associated Press Photo

Billy Hicks is captain and quarterback of the 1929 University of Alabama football team.

## HOW THEY STAND

### American League

**Yesterday's Results**

Athletics-Cleveland, rain.
Other clubs not scheduled.

**Today's Schedule**

Cleveland at Philadelphia (two games).
Detroit at New York (two games).
Chicago at Washington.
St. Louis at Boston.

**STANDING OF THE TEAMS**

| | W. | L. | P.C. |
|---|---|---|---|
| Athletics | 90 | 41 | .687 |
| New York | 74 | 54 | .578 |
| Cleveland | 69 | 59 | .539 |
| St. Louis | 67 | 61 | .528 |
| Detroit | 60 | 69 | .465 |
| Washington | 59 | 70 | .459 |
| Chicago | 46 | 77 | .398 |
| Boston | 46 | 85 | .351 |

### National League

**Yesterday's Results**

Brooklyn, 6; Pittsburgh, 5 (first game).
Pittsburgh, 8; Brooklyn, 1 (second game).
Chicago-St. Louis, two games, rain.
Other clubs not scheduled.

**Today's Schedule**

Phillies at St. Louis.
Boston at Chicago.
Brooklyn at Pittsburgh.
New York at Cincinnati.

**STANDING OF THE TEAMS**

| | W. | L. | P.C. |
|---|---|---|---|
| Chicago | 87 | 42 | .674 |
| Pittsburgh | 75 | 55 | .577 |
| New York | 68 | 60 | .531 |
| St. Louis | 62 | 64 | .492 |
| Brooklyn | 61 | 69 | .469 |
| Phillies | 57 | 72 | .442 |
| Cincinnati | 54 | 75 | .419 |
| Boston | 50 | 77 | .394 |

### Blue Ridge League

**Yesterday's Results**

Martinsburg, 5; Hanover, 9.
Chambersburg, 10; Hagerstown, 9.
Frederick, 8; Waynesboro, 5.

**Today's Schedule**

Frederick at Martinsburg (two games).
Hagerstown at Waynesboro, (two games).
Chambersburg at Hagerstown (two games).

**STANDING OF THE TEAMS**

| | W. | L. | P.C. |
|---|---|---|---|
| Martinsburg | 36 | 21 | .632 |
| Hanover | 32 | 25 | .561 |
| Frederick | 27 | 29 | .482 |
| Hagerstown | 25 | 30 | .455 |
| Chambersburg | 25 | 30 | .455 |
| Waynesboro | 21 | 31 | .404 |

## SAFE BRIDGES

(Continued From Page One)

ter close absolutely any highway on which there is a questionable bridge than have a repetition of the disaster such as occurred recently on Route 222.

"Highways cannot be safe unless bridges are safe. It is better to spend money on replacement of bridges than to find, after loss of life in the collapse of a span, that somewhere somebody was derelict in properly performing a duty."


Dependable Wrist Watches
$12.50 to $100.00
BLOCHER'S
Jewelers since 1887
25-27 CHAMBERSBURG ST.
Formerly on Center Square

The Cruiser of Ease
Leviathan
(Guaranteed)
RUBBER HEELS
Made in Gettysburg
Try a Home Town Product
Distributed By
T. M. Shoe Repair Shop
Baltimore Street
Reed's Shoe Shop
26 Carlisle Street
Victor Products Corporation
GETTYSBURG, PENNSYLVANIA

TRAVELING?
NORTH
WEST EAST
SOUTH
CALL for information
MAKE your reservations
GET your tickets
at
UNION BUS TERMINAL
C. W. EPLEY GARAGE
Chambersburg Street
Gettysburg
Bell 260 C. V. 102
Our waiting rooms are for your convenience
GREYHOUND NEVIN
COLONIAL YELLOWAY
READING PENNSYLVANIA
ADAMS TRANSIT
Local and Inter-state buses

Fall and Winter
WOOLENS
CLOTH THAT IS DIFFERENT
CLOTHES THAT ARE DIFFERENT
Brehm
The Tailor
51 Chambersburg St. Gettysburg, Pa.

Harrisburg, Penn.

# Pomeroy's

Harrisburg, Penn.

# 51st Anniversary Sale

Begins Tuesday, September 10th

## *"Great Oaks From Little Acorns Grow"*

Ends Saturday, September 21st

A great modern store has grown from the tiny shop that was its beginning, 51 years ago. As steadily and surely as an oak tree, this organization has firmly fixed itself in the community life, and expanded with the times. All of our friends and neighbors, in the city and the surrounding country, are invited to come and help us celebrate the completion of our 51st successful year. Exceptional values are being offered.

Store Open: Daily, 9 to 5.30; Saturday, 9 to 9

### $2.50 Framed Pictures
**$1.51**

Popular old subjects, interesting new ones . . . colorful or sedate. With polychrome frames and good glass. An excellent value.

—Pomeroy's, 4th Floor, Rear

### $1.95 Wool Jersey
**$1.51** Yard

Always popular for fall and winter, and exceedingly so this year. In all the new fall shades. 54 inches wide.

—Pomeroy's, 2d Floor, Rear

### Misses' and Womens' Slip-On and Coat Sweaters
**$1.81**

New fall styles....V and round necklines. Silk and wool combinations in beautiful stripes, checks and plain colors. Sizes 34 to 42.

—Pomeroy's, 3d Floor, Rear

### $1 "Crepenese" Rayon and Cotton Crepe
**51c** Yard

A lovely fabric that looks like silk flat crepe and comes in all the smart patterns...plaids... tweedings and other fall designs.

—Pomeroy's, 2d Floor, Rear

### Women's Imported Suede Slip-On Gloves
**$1.95** Pair

The finest, softest quality suede in the tailored pull-on model that will continue to be smart for fall and winter.

—Pomeroy's, Street Floor, Center

### Daniel M. Cooke's Famous $2.95 Flat Crepe
**$1.51** Yard

A very special close-out price. Pure silk flat crepe, heavy and firm in texture, in rich fall and pastel colors. 40 inches wide.

—Pomeroy's, 2d Floor, Rear

### Men's $30 Fall Suits
**$17.51**

Two and three-button models, with notched and peaked lapels. In tan and grey herringbones, brown and Oxford twists, worsteds and shadow stripes. Full range of sizes; extra special values!

—Pomeroy's Men's Shop, Street Floor, Front

### $2 Grenadine Curtains
**$1.51** Pair

Sheer grenadine in white or with small figures; beautifully ruffled edges and tie-backs; 2¼ yards long.

—Pomeroy's, 4th Floor, Front

### A $35 Victor Portable and 6 Records
**$25**

New, compact Victrola for those who have limited room space, and for cottages and outings. With your choice of 6 records.

—Pomeroy's Music Hall, 2d Floor Annex

### $32.95 Seamless Axminster Rugs
**$23.51**

9x12 ft. size; in a wide selection of handsome patterns and color combinations. Good, heavy grade.

—Pomeroy's, 4th Floor, Rear

### Women's Gloria Cloth Umbrellas
**$3**

16-rib umbrellas in black, brown, green, blue and purple gloria cloth with either solid inch-wide satin borders or satin stripe border of same color. Attractive novelty handles, tips and ferrules.

—Pomeroy's, Street Floor, Front

### Women's Hand Bags
Values to $5
**$2.51**

All styles of bags and all sorts of leathers...each of them smart new fall arrivals reduced immediately for the Anniversary Sale. Come and select yours early.

—Pomeroy's, Street Floor, Front

### "Mammoth" Books for Boys and Girls
**51c** Each

The Children's Big Mother Goose Book. The Big Book of Fairy Tales. My Pets. The Big Story Book for Young Folks. The Children's Big Pitter Patter Book. Best Bible Story Book. Fairy Tales. Robin Hood. Heidi.

—Pomeroy's, Street Floor, Rear

### 1200 Pairs of Women's Chiffon and Service Weight Hose
$1.50 & $1.85 Grades
**59c** Pair

All thread silk and silk to the four-inch garter tops. Full fashioned. In the popular light shades. Slight menders.

—Pomeroy's, Street Floor, Center

### Women's "Rengo-Belt" Corselettes
**$2.51**

With inner-belt control; soft swami top. Four hose supporters and elastic shoulder straps. A comfortable, scientific garment for smart figure lines. Sizes 34 to 40.

—Pomeroy's, 2d Floor, Front

### 1020 Men's Fine Shirts
**51c**

Fancy madras, white broadcloth and novelty prints . . . all high grade materials that will give good, long wear. Some are slightly counter soiled. Collar attached and neckband styles. Limit, 2 shirts to a customer . . . . be sure to get your 2!

—Pomeroy's Men's Shop, Street Floor, Front

### Women's "Arch Preserver" Shoes
$10 to $14.50 Values
**$7.51** Pair

Smart fall styles secured at a special price concession...patent leather, black kid and blond strap slippers, pumps and Oxfords, all with military heels. All sizes in the grouping.

No Mail or 'Phone Orders.

—Pomeroy's, Street Floor, Rear

### Warm Wool-Filled Comforts
**$5.51** Each

72 x 84-inch size. Covered with lustrous sateen in pretty floral patterns, with an 8-inch harmonizing plain color border, and plain color sateen back. Fine quality wool filling.

—Pomeroy's, 2d Floor, Rear

### Roadster Sport Coats
Of "Kamelpak"—100% Camels' Hair Pile
A Regular $25 Value
**$18.51**

A jaunty coat for sports and school that looks like fur and embodies the warmth of fur. With notched or shawl collars . . . suede leather belt and strap cuffs. Plaid lined, with silk serge yoke; natural camels' hair color.

Sizes 14 to 20—size 20 is equivalent to sizes 38 and 40.

—Pomeroy's, 3d Floor, Rear

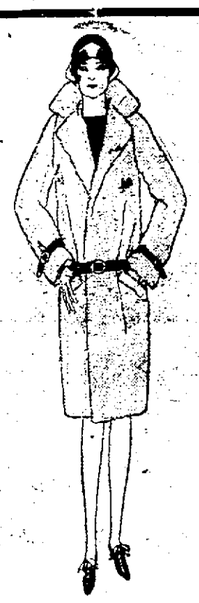

### Transparent Velvet Dresses
The Most Popular Fashion For Fall—At a Low Price
**$22.51**

Blumenthal's transparent velvet is the finest, loveliest quality, and usually found only in much higher priced dresses.

Handsome draped, shirred and tiered models that are the newest modes . . . beautifully made. Brown, black, Independence blue, wine and green.

Sizes 14 to 44.

—Pomeroy's, 3d Floor, Rear

### Stamped Muslin Pillow Cases
**51c** Pair

Fine white muslin, with attractive stamped patterns for embroidery. With hemstitched edges for crochet.

—Pomeroy's, 4th Floor, Rear

### Women's Garter Belts and Girdles
Values to $1.50
**51c** Each

Made of sturdy brocade and strong pliable elastic; four hose supporters.

—Pomeroy's, Street Floor, Rear

### Infants' 60c White Longcloth Dresses
2 for **95c**

Daintily trimmed with lace, hemstitching and French knots; short style, sizes 6 mos. to 2 yrs.

—Pomeroy's, 2d Floor, Front

### Playing Cards
**50c** Pk.

Such fine grades as "Congress," "Marguerite," and "DeLuxe." Bridge size, gold edges, fancy backs and tissue wrapped.

—Pomeroy's, Street Floor, Rear

### Boys' Wash Suits
Values to $3.95
**$1.51**

Linen, broadcloth and percale with short sleeves, and lightweight woolens with long sleeves. Sizes 3 to 8 years.

—Pomeroy's, 3d Floor, Front

### Women's Fine Rayon Underwear
Values to $1
**51c** Each

Vests, panties, step-ins bloomers, chemises and slips. Good quality rayon, in all pastel shades.

—Pomeroy's, Street Floor, Center

### Women's $3.98 Whiting and Davis Mesh Bags
**$2.51**

Smart long-handle styles; beautifully enameled in different colors.

—Pomeroy's, Street Floor, Front

### Children's 39c ⅞-Length Cotton Hose
2 Pairs for **51c**

Assorted colored fancy checks and plaids; good, durable quality for school wear.

—Pomeroy's, Street Floor, Center

### $3.98 Toilet Sets
3 Pieces
**$2.98**

Comb, brush and mirror. Choice of rose, green, blue, maize and pearl on amber.

—Pomeroy's, Street Floor, Front

### Children's Felt Hats
**$1.51**

Pert little shapes for school or dress wear. Color choice of tan, brown, blue, navy and black.

—Pomeroy's, 3d Floor, Front

### Women's $3.50 Rayon Pajamas
**$2.51**

Fine, lustrous knit rayon; two-tone colorings. Slip-over style blouse. Come in Lido blue, vanilla, black, duBarry, coral, pink and Copen.

—Pomeroy's, 2d Floor, Center

### $3.50 Brocaded Rayon Bedspreads
**$2.51**

Prettily scalloped; assorted colors. 80x105 inches. Only 52 to sell.

52 $5 Bedspreads, 80x108-in. size ..... $3.75

50 $6 Bedspreads, 84x105-in. size ..... $4.51

—Pomeroy's, 2d Floor, Rear

### "Happy Day" Electric Washing Machines
Anniversary Sale Price
**$51**

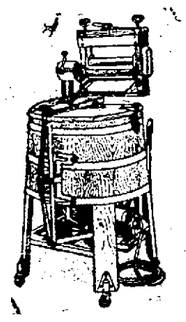

A great machine—we have sold hundreds of them, and all are giving satisfaction.

The Happy Day is of strong construction and finely finished. It is simple in operation and requires no special care of any kind. Equipped with aluminum agitator and metal drain spigot, and swinging wringer with 12-inch rolls.

May Be Bought on the Easy-Payment Plan

### 85c Galvanized Bushel Baskets
**51c** Ea.

Good and strong, used mostly for carrying ashes.

### $5 Blue Willow Dinner Set
**$3.95**

32 pieces, nice quality china, regulation blue decoration.

—Pomeroy's Basement

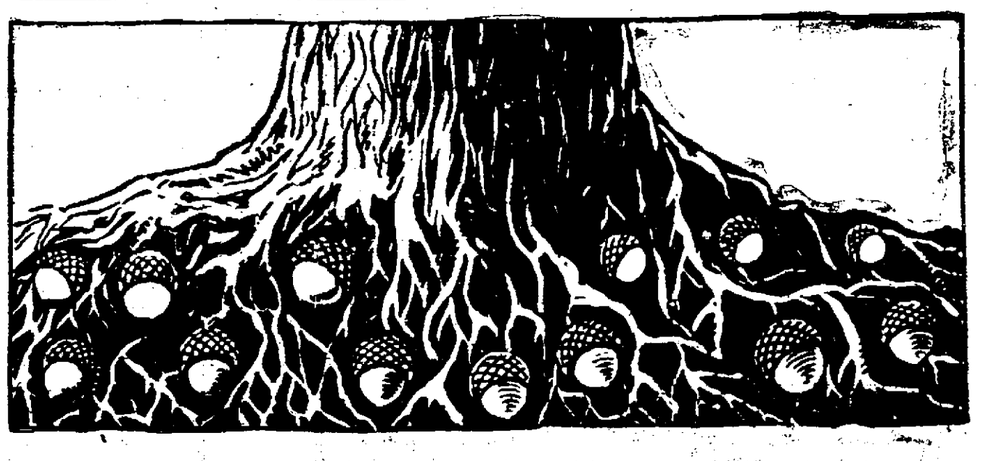

### Every Piece of Furniture Is Reduced 10% to 25% During the Anniversary Sale
*Select Pieces of Beauty and Quality at Exceptionally Low Prices Now*

### This $19.50 Occasional Chair
**$12.51**

Handsome mohair seat and linen frieze back; a carefully constructed chair that will lend an inviting note to your home. Limited quantity.

—Pomeroy's 5th Floor of Furniture Fashions

NewspaperARCHIVE®
NewspaperARCHIVE®

Harrisburg, Penn.

# Pomeroy's

Harrisburg, Penn.

# 51st Anniversary Sale

Begins Tuesday, September 10th

## *"Great Oaks From Little Acorns Grow"*

Ends Saturday, September 21st

A great modern store has grown from the tiny shop that was its beginning, 51 years ago. As steadily and surely as an oak tree, this organization has firmly fixed itself in the community life, and expanded with the times. All of our friends and neighbors, in the city and the surrounding country, are invited to come and help us celebrate the completion of our 51st successful year. Exceptional values are being offered.

Store Open: Daily, 9 to 5.30; Saturday, 9 to 9

**$2.50 Framed Pictures**
**$1.51**
Popular old subjects, interesting new ones . . . colorful or sedate. With polychrome frames and good glass. An excellent value.
—Pomeroy's, 4th Floor, Rear

**$1.95 Wool Jersey**
**$1.51 Yard**
Always popular for fall and winter, and exceedingly so this year. In all the new fall shades. 54 inches wide.
—Pomeroy's, 2d Floor, Rear

**Misses' and Womens' Slip-On and Coat Sweaters**
**$1.81**
New fall styles . . . V and round necklines. Silk and wool combinations in beautiful stripes, checks and plain colors. Sizes 34 to 42.
—Pomeroy's, 3d Floor, Rear

**$1 "Crepenese" Rayon and Cotton Crepe**
**51c Yard**
A lovely fabric that looks like silk flat crepe and comes in all the smart patterns . . . plaids . . . tweedings and other fall designs.
—Pomeroy's, 2d Floor, Rear

**Women's Imported Suede Slip-On Gloves**
**$1.95 Pair**
The finest, softest quality suede in the tailored pull-on model that will continue to be smart for fall and winter.
—Pomeroy's, Street Floor, Center

**Daniel M. Cooke's Famous $2.95 Flat Crepe**
**$1.51 Yard**
A very special close-out price. Pure silk flat crepe, heavy and firm in texture, in rich fall and pastel colors. 40 inches wide.
—Pomeroy's, 2d Floor, Rear

**Men's $30 Fall Suits**
**$17.51**
Two and three-button models, with notched and peaked lapels. In tan and grey herringbones, brown and Oxford twists, worsteds and shadow stripes. Full range of sizes; extra special values!
—Pomeroy's Men's Shop, Street Floor, Front

**$2 Grenadine Curtains**
**$1.51 Pair**
Sheer grenadine in white or with small figures; beautifully ruffled edges and tie-backs; 2¼ yards long.
—Pomeroy's, 4th Floor, Front

**A $35 Victor Portable and 6 Records**
**$25**
New, compact Victrola for those who have limited room space, and for cottages and outings. With your choice of 6 records.
—Pomeroy's Music Hall, 2d Floor Annex

**$32.95 Seamless Axminster Rugs**
**$23.51**
9x12 ft. size; in a wide selection of handsome patterns and color combinations. Good, heavy grade.
—Pomeroy's, 4th Floor, Rear

**Women's Gloria Cloth Umbrellas**
**$3**
16-rib umbrellas in black, brown, green, blue and purple gloria cloth with either solid inch-wide satin borders or satin stripe border of same color. Attractive novelty handles, tips and ferrules.
—Pomeroy's, Street Floor, Front

**Women's Hand Bags**
Values to $5
**$2.51**
All styles of bags and all sorts of leathers . . each of them smart new fall arrivals reduced immediately for the Anniversary Sale. Come and select yours early.
—Pomeroy's, Street Floor, Front

**"Mammoth" Books for Boys and Girls**
**51c Each**
The Children's Big Mother Goose Book. The Big Book of Fairy Tales. My Pets. The Big Story Book for Young Folks. The Children's Big Pitter Patter Book. Best Bible Story Book. Fairy Tales. Robin Hood. Heidi.
—Pomeroy's, Street Floor, Rear

1200 Pairs of Women's
**Chiffon and Service Weight Hose**
$1.50 & $1.85 Grades
**59c Pair**
All thread silk and silk to the four-inch garter tops. Full fashioned. In the popular light shades. Slight menders.
—Pomeroy's, Street Floor, Center

**Women's "Rengo-Belt" Corselettes**
**$2.51**
With inner-belt control; soft swami top. Four hose supporters and elastic shoulder straps. A comfortable, scientific garment for smart figure lines. Sizes 34 to 40.
—Pomeroy's, 2d Floor, Front

**1020 Men's Fine Shirts**
**51c**
Fancy madras, white broadcloth and novelty prints . . . all high grade materials that will give good, long wear. Some are slightly counter soiled. Collar attached and neckband styles. Limit, 2 shirts to a customer . . . be sure to get your 2!
—Pomeroy's Men's Shop, Street Floor, Front

**Women's "Arch Preserver" Shoes**
$10 to $14.50 Values
**$7.51 Pair**
Smart fall styles secured at a special price concession . . . patent leather, black kid and blond strap slippers, pumps and Oxfords, all with military heels. All sizes in the grouping.
No Mail or 'Phone Orders.
—Pomeroy's, Street Floor, Rear

**Warm Wool-Filled Comforts**
**$5.51 Each**
72 x 84-inch size. Covered with lustrous sateen in pretty floral patterns, with an 8-inch harmonizing plain color border, and plain color sateen back. Fine quality wool filling.
—Pomeroy's, 2d Floor, Rear

**Roadster Sport Coats**
Of "Kamelpak"—100% Camels' Hair Pile
Regular $25 Value
**$18.51**
A jaunty coat for sports and school that looks like fur and embodies the warmth of fur. With notched or shawl collars . . . suede leather belt and strap cuffs. Plaid lined, with silk serge yoke; natural camels' hair color.
Sizes 14 to 20—size 20 is equivalent to sizes 38 and 40.
—Pomeroy's, 2d Floor, Rear

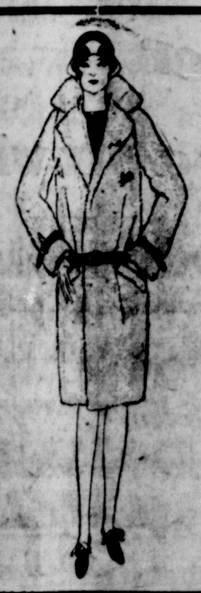

**Transparent Velvet Dresses**
The Most Popular Fashion For Fall—At a Low Price
**$22.51**
Blumenthal's transparent velvet is the finest, loveliest quality, and usually found only in much higher priced dresses.
Handsome draped, shirred and tiered models that are the newest modes . . . beautifully made. Brown, black, Independence blue, wine and green.
Sizes 14 to 44.
—Pomeroy's, 2d Floor, Rear

**Stamped Muslin Pillow Cases**
**51c Pair**
Fine white muslin, with attractive stamped patterns for embroidery. With hemstitched edges for crochet.
—Pomeroy's, 4th Floor, Rear

**Women's Garter Belts and Girdles**
Values to $1.50
**51c Each**
Made of sturdy brocade and strong pliable elastic; four hose supporters.
—Pomeroy's, Street Floor, Rear

**Infants' 60c White Longcloth Dresses**
**2 for 95c**
Daintily trimmed with lace, hemstitching and French knots; short style, sizes 6 mos. to 2 yrs.
—Pomeroy's, 2d Floor, Front

**Playing Cards**
**50c Pk.**
Such fine grades as "Congress," "Marguerite," and "DeLuxe." Bridge size, gold edges, fancy backs and tissue wrapped.
—Pomeroy's, Street Floor, Rear

**Boys' Wash Suits**
Values to $3.95
**$1.51**
Linen, broadcloth and percale with short sleeves and lightweight woolens with long sleeves. Sizes 3 to 8 years.
—Pomeroy's, 3d Floor, Front

**Women's Fine Rayon Underwear**
Values to $1
**51c Each**
Vests, panties, step-ins bloomers, chemises and slips. Good quality rayon, in all pastel shades.
—Pomeroy's, Street Floor, Center

**Women's $3.98 Whiting and Davis Mesh Bags**
**$2.51**
Smart long-handle styles; beautifully enameled in different colors.
—Pomeroy's, Street Floor, Front

**Children's 39c ⅞-Length Cotton Hose**
**2 Pairs for 51c**
Assorted colored fancy checks and plaids; good, durable quality for school wear.
—Pomeroy's, Street Floor, Center

**$3.98 Toilet Sets**
3 Pieces
**$2.98**
Comb, brush and mirror. Choice of rose, green, blue, maize and pearl on amber.
—Pomeroy's, Street Floor, Front

**Children's Felt Hats**
**$1.51**
Pert little shapes for school or dress wear. Color choice of tan, brown, blue, navy and black.
—Pomeroy's, 3d Floor, Front

**Women's $3.50 Rayon Pajamas**
**$2.51**
Fine, lustrous knit rayon; two-tone colorings. Slip-over style blouse. Come in Lido blue, vanilla, black, duBarry, coral, pink and Copen.
—Pomeroy's, 2d Floor, Center

**$3.50 Brocaded Rayon Bedspreads**
**$2.51**
Prettily scalloped; assorted colors. 80x105 inches. Only 52 to sell.
52 $5 Bedspreads, 80x108-in. size . . . . . $3.75
50 $6 Bedspreads, 84x105-in. size . . . . . $4.51
—Pomeroy's, 2d Floor, Rear

**"Happy Day" Electric Washing Machines**
Anniversary Sale Price
**$51**

A great machine—we have sold hundreds of them, and all are giving satisfaction.

The Happy Day is of strong construction and finely finished. It is simple in operation and requires no special care of any kind. Equipped with aluminum agitator and metal drain spigot, and swinging wringer with 12-inch rolls.

May Be Bought on the Easy-Payment Plan

**85c Galvanized Bushel Baskets**
**51c Ea.**
Good and strong, used mostly for carrying ashes.

**$5 Blue Willow Dinner Set**
**$3.95**
32 pieces, nice quality china, regulation blue decoration.
—Pomeroy's Basement

**Every Piece of Furniture Is Reduced 10% to 25% During the Anniversary Sale**
*Select Pieces of Beauty and Quality at Exceptionally Low Prices Now*

**This $19.50 Occasional Chair**
**$12.51**

Handsome mohair seat and linen frieze back; a carefully constructed chair that will lend an inviting note to your home. Limited quantity.
—Pomeroy's 5th Floor of Furniture Fashions

# PERSONAL MENTION

## SOCIAL HAPPENINGS

Phone, Bell 266 United, 72 or 91

Mr. and Mrs. Eugene Craighead have returned to their home on Baltimore street from a week's visit in Ebensburg.

* * *

The Women's Missionary society of the Presbyterian church will meet at 2:30 o'clock Monday afternoon at the church.

* * *

Miss Annie O'Neal, Carlisle street, has returned from Philadelphia where she spent some time.

* * *

Mrs. Gilbert Reen, who spent the summer at Pottstown, spent Thursday in Gettysburg.

* * *

Mr. and Mrs. N. L. Minter and family, East Middle street, returned Thursday evening from a two weeks' motor trip to Canada and the New England states.

* * *

Dr. and Mrs. J. McCrea Dickson have returned from a visit of several days in Philadelphia.

* * *

Miss Vera Kadel, of Gettysburg, who is teaching in the high school at Palmerton, is spending the week-end with her parents, Mr. and Mrs. J. H. Kadel, West Middle street.

* * *

Miss Anne Hoskins has returned to her home in Larchmont, near Philadelphia, after a visit with Miss Rebecca Zeigler, Lincoln avenue.

* * *

Mr. and Mrs. S. F. Lehman and daughter, Miss Faith Lehman, Carlisle street, spent Friday in Harrisburg.

* * *

Elmer Smith, of Atlantic City, is a guest of his brother and sister-in-law, Mr. and Mrs. Charles Smith, Broadway.

* * *

Mr. and Mrs. Frank R. Peckman, son, Walter, and daughter, Miss Eleanor, Broadway, are spending some time at Caledonia.

* * *

Mr. and Mrs. James P. Cairns and daughter, Miss Anna Cairns, Springs avenue, spent Friday in Harrisburg.

* * *

Dr. and Mrs. John Glenn, Lincoln avenue, spent the day in Harrisburg.

* * *

Mrs. J. Donald Swope, son, Donald, and daughter, Betty Swope, spent the day in Baltimore.

* * *

Mrs. Harrison Ball, of Mahanoy City, is a guest of Dr. and Mrs. J. McCrea Dickson, West Middle street.

* * *

Dr. and Mrs. Charles H. Huber, Carlisle street, have gone to Yardley where they will spend a week with Mr. and Mrs. Robert Miller Welsh. They were accompanied to Yardley by their grandson, Robert Wood Welsh, who has been their guest for some time.

* * *

Mrs. Annie Reaser and son, Paul, have returned to their home on Broadway from a visit with Mr. and Mrs. W. K. Althouse, Philadelphia. They were accompanied to Philadelphia by Mrs. Reaser's grandson, Billy Althouse, who had been visiting here.

* * *

The Women's Missionary society of Christ Lutheran church will meet at 7:30 o'clock Monday evening at the home of Mrs. Mark K. Eckert, Springs avenue.

* * *

Dr. and Mrs. Henry W. A. Hanson will be dinner guests this evening of Mr. and Mrs. Thomas A. Bell at their home in Harrisburg.

* * *

Miss Mildred Deardorff, teacher of French and Latin in the high school at Lititz, is spending the week-end with her father, Harry Deardorff, of Cashtown.

* * *

Mr. and Mrs. Jacob Spence and granddaughter, Miss Jean Spence, of Pittsburgh, visited this week with Mr. and Mrs. B. W. Spence, Route 4.

* * *

Mr. and Mrs. L. Richard Dean and son, Richard, of Granville, Ohio, have returned to their home after a visit to the seashore and a ten day sojourn with Mrs. Dean's father, R. William Bream, and sister, Maud, of Springs avenue.

## Upper End Communities

**News Notes From the Biglerville-Arendtsville-Bendersville Section As Gathered By Special Times Correspondent.**

At a class meeting held Friday afternoon the members of the eighth grade of the Biglerville schools elected the following officers for the coming year: President, Richard Walton; vice president, Kenneth Dick; secretary, Evelyn Thomas; treasurer, Nancy Dill. Elsie Neel was chosen to represent the class in the student council.

Mr. and Mrs. Willis Cronise, of Staunton, Virginia, and Curtis Zimmerman, of Frederick, Md., left today after a visit of several days with Mr. and Mrs. U. S. Kleinfelter, of Biglerville.

Miss Betty Dill, of Biglerville, has gone to Kennett Square for a short visit with her sister, Miss Jean Dill, who teaches in the high school at that place.

Miss Clara Myers, who had been spending the summer at her home in Biglerville, returned to Kutztown this week where she will resume her position at the State Teachers' college. Miss Myers was accompanied to Kutztown by Miss Avery who had been her house guest for some time.

Miss Esther Bigham, of Hershey, is spending the week-end with her parents, Mr. and Mrs. S. G. Bigham, of Biglerville.

Twenty-five members of the Biglerville high school met this week in order to organize a glee club for the year. Prof. Charles Yost will direct the club and officers were elected as follows: President, Dale Roth; vice president, Albert Ebbert; secretary, Caroline Cole; treasurer, Helen Baker.

Mr. and Mrs. Lloyd Kleinfelter and their daughter, Miss Barbara Ann, and son, Leo, of Biglerville, and their house guests, Mrs. Gordon Hobbs and son, Homer, of Charlotte, N. C., and Miss Miriam Becker, of Harrisburg, motored to Pittsburgh today where they will be week-end guests of Mr. and Mrs. Daniel Becker.

Mr. and Mrs. Arthur E. Rice, of Biglerville, were visitors in Harrisburg on Thursday.

Miss Marie Pentz, of Denton, Md., is a guest of Miss Louella Musselman, of Biglerville.

F. W. Weigle, of Biglerville, and W. A. Weigle, of Philadelphia, have returned from a motor trip to Portland, Maine.

## Sun Scald On Some Apples Here

According to orchardists in this section, a few of the Grimes Golden aples are showing the effect of the hot summer by sun scald. The scald, however, has not affected the flavor of the fruit for food, orchardists added. Only a few of the apples are affected this way and there is no cause for any alarm.

It was explained that sun scald is the result of the extreme heat and drouth and is more in evidence in orchards which have not been given the best care, or where the foliage is not thick enough to protect the fruit. If a cool wave comes along soon, the effects of the sun scald on the fruit harvested later will not be noticed, one grower said.

## Hoover To Leave Capital In October

Washington, Sept. 7 (AP)—President Hoover has decided definitely to leave Washington toward the end of October but the cities he will visit and the length of time he will be gone are still to be determined.

The chief executive hopes to visit the newly constructed locks on the Ohio river. He also is thinking of attending the opening of the Edison laboratory in Detroit.

## SEEK MISSING NEW JERSEY MAN

Lancaster, Sept. 7 (AP)—State police today were seeking Elmore C. Wainwright, 22, son of Recorder Elmore C. Wainwright, of Red Bank, New Jersey, who left home alone Tuesday to go to Washington and has not since been seen.

According to the man's father he left Red Bank to go to Washington where he had a position as secretary to a congressman.

### ELKS MEET MONDAY

The regular September meeting of the Gettysburg lodge of Elks, No. 1045, will be held Monday evening, at 7:30 o'clock. Joseph E. Codori, exalted ruler of the order, urges a large attendance at Monday's meeting.

### LEAVES TO TEACH

Arthur C. Musselman, Baltimore street, left this morning for Marion Center where he will take up his duties for another year as teacher of mathematics in the high school. He is a son of Mr. and Mrs. J. Elmer Musselman.

### BIRTH ANNOUNCEMENT

A daughter was born to Mr. and Mrs. Robert Heintzelman, York street, at the Warner hospital, late Friday night. Both mother and babe are reported to be doing nicely. Before marrying, Mrs. Heintzelman was Miss Helen Wierman, York street.

### NO ROBBERY ARRESTS

No arrests have been made in connection with the robbery of $12 from the Good and Wherley garage, Chambersburg street, early Friday morning, state police said today. The officers said they are still working on the case.

### STOCK REPORT

New York, Sept. 7 (AP).—Heavy week-end profit taking in some of the industrial leaders brought about some irregularity in today's short session of the stock market but the general trend was upward with a public utility issue again in the forefront of the advance. The closing was irregular.

### IS OPERATED UPON

Miss Annie Bowling, West Middle street, who was admitted to the Warner hospital, Friday afternoon, submitted to an operation for appendicitis this morning. She is reported to have withstood the operation nicely.

### LETTERS OF ADMINISTRATION

Letters of administration on the estate of John L. Myers, late of Hamilton township, were issued to Luther S. Myers and Warren Baugher in the office of C. G. Taughinbaugh, register aand recorder. Personal property is listed at $300 and real estate at $8,000.

### NEW PATROLMAN HERE

Patrolman Ralph W. Sitler, of the state highway motor patrol training school, reported to duty at the local sub-station of the patrol, Friday afternoon.

## LAY CORNERSTONE OF NEW LEAGUE PALACE SEPT. 7

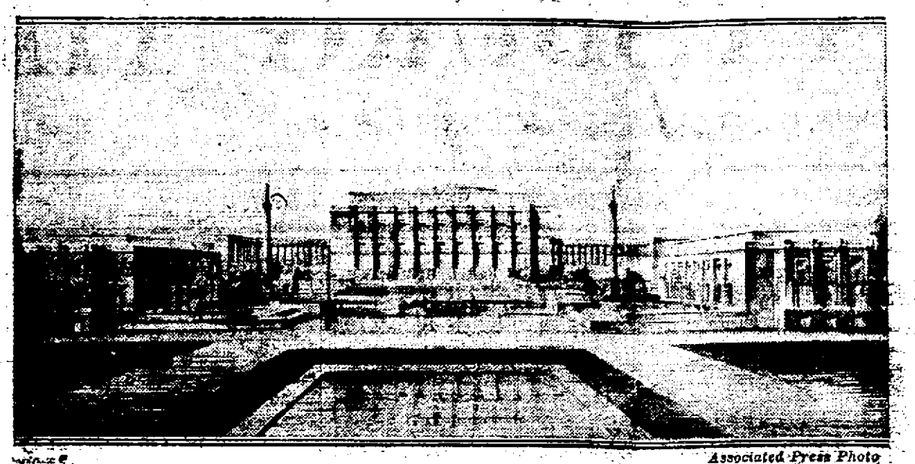

Associated Press Photo

League officials and dignitaries from many nations will be present for ceremony of laying the cornerstone of the new $5,000,000 League of Nations palace in Geneva September 7.

## MAROON GRID WARRIORS GET LONG WORKOUT

### Coach Martin Sends High School Gridders Through Friday Grind

Toiling beneath a blazing sun for nearly two hours, the Gettysburg high school gridders were sent through their second workout Friday afternoon. Coach Martin felt it unnecessary to workout on a sloppy field Thursday with three and possibly four weeks until the opening game and granted a holiday.

Starting Monday, practices are expected to be held daily regardless of climatic conditions. Carlisle high, which looms as the possible opening team for the Maroons, has been at a training camp for nearly two weeks, and Martin will have to work to be able to meet them on even terms.

Many players reported with sore muscles on Friday, but after some setting-up exercises, these started to disappear. Most of the players are in excellent condition and stood up well under the long grind. Handling the ball, charging and passing again featured the drill. The first signal drill was also held, Coach Martin giving his lads one play, which was rehearsed several times.

**Light Scrime Soon**

Gym suits and football pants formed the raiment for most players, but Martin served notice that next week work would become gradually harder. No doubt "dummy" practice will start soon and it is likely a light scrimmage may be indulged in late next week.

Several husky boys from the rural districts are out for football this year and will give their teammates stiff struggles for positions. Fred Haehnlen has been assisting Coach Martin, devoting his time to these newcomers. From the prospects now, the Martinmen will have a strong, husky line with a light speedy backfield.

The following schedule has been arranged for the little Bullets.

September 287, open, at home.
October 5, Carlisle, away.
October 12, Columbia, away.
October 19, Mechanicsburg at home.
October 26, Chambersburg, at home.
November 2, Shippensburg, away.
November 9, Reading, away.
November 16, New Cumberland, away.
November 28, Lebanon, away.

### 150 DROWN

Helsingfors, Finland, Sept. 7 (AP)—150 persons, mostly school boys and girls, drowned today when a Finnish steamer sank in a heavy storm while plying its regular route from the town of Tampare to the village of Kuru.

Only 50 of the 200 passengers were saved.

### MARRIAGE LICENSE

A marriage license was issued by W. A. Geiselman, clerk of the courts, Friday, to Solomon Goldfischer, of Bayonne, New Jersey, and Sarah Marion Buzen, of New York City.

Winston-Salem, N. C., is searching for a covered wagon to place as a permanent memorial.

The territorial government and the United States biological survey have united to reduce the annual $1,000,000 loss caused by predatory animals.

## May Run For Office

Associated Press Photo

Maj. Gen. Smedley D. Butler, former director of public safety in Philadelphia, is rumored as a possible candidate for governor of Pennsylvania.

## Sidelights of New York

By Richard Massock

New York — Neighbor J. P. Morgan is having his garage painted.

The garage is not behind the house, as one might suppose, but in the next block below on Madison avenue, next door to the rectory of the Episcopal Church of the Incarnation.

No wheels have rolled over the driveway behind the Morgan mansion in years. The former stable is kept locked, perhaps out of sentimental regard for the old Irish coachman who used to drive down to Wall street to pick up the testy old J. Pierpont Morgan, father of the family's present head.

For the Morgan family, in this age of realism, remains sentimental.

**Family Block**

None of the Morgans has attended the Church of the Incarnation, where Admiral Farragut used to worship, since Mrs. J. P. Morgan, wife of family's present head, died some years ago. Mrs. Morgan sometimes went there because of friendship for the Rev. H. Percy Silver, its rector. But the family's church is on St. George's, down on Sixteenth avenue.

The Morgans, father, sons and aunts, maintain their own little community in Thirty-sixth and Thirty-seventh streets, between Park and Madison avenue, the latter the western boundary. This section of mid-Manhattan is known as Murray Hill.

On the Madison avenue side is the elder Morgan's house and the annex of his private library. House and annex, with a formal garden between, occupy the whole Madison frontage.

The library itself extends eastward along the south side of Thirty-sixth to the home of Herbert L. Satterlee, whose wife is J. P. Morgan's sister, Louisa Pierpont Morgan.

Across the street, at 30 East Thirty-sixth, is the home of Junius S. Morgan, the eldest son. Mrs. Juliet Hamilton, another sister of the father, owns No. 32. Henry Sturgis Morgan, the younger son lives at No. 30, in a new, four-story brick house. All the other mansions are holdovers from the brownstone era.

**Kept Inviolate**

The Morgans all have country estates, where they live most of the time. The father is in his town house, an immense, ornate structure, only about a month out of the year, now that his wife is dead. The rest of the time is passed at Matinicock Point, Long Island.

But he has always endeavored to keep his neighborhood intact against the encroachment of tall apartments and office buildings. He has bought several nearby houses and vainly tried to acquire others, including that next to the Satterlee mansion on the Park avenue corner. But it is said the Lyman Delanos, an old family, who live there, have steadfastly refused to sell.

Across the street, where the younger Morgans live, the entire block is supposedly owned by the Morgans, excepting a modern, but unwelcome apartment house at the western end and the Park avenue corner of William Church Osborn, the lawyer.

The Morgans' opposition to change extends even to the family's bank, at Broad and Wall streets. When it became necessary to expand the quarters, a tall annex was built behind the original two-story structure, which now squats, like a diminutive, headless sphinx, among the towering pyramids of finance.

## Save Entombed Miner After 42 Hours Underground

Ottumwa, Iowa, Sept. 7 (AP).—Wilkins Priest imprisoned for 42 hours in a caved-in well here was released at 6 a. m. today. He cried for water as he was brought on a cot to the surface of a shaft which workers had started yesterday morning.

Workers had toiled incessantly since Thursday morning when Priest was buried under rocks and sand when the curbing of a 35-foot well crumbled while he was cleaning it.

Although Priest's voice was weak, his eyes were open and he apparently was rational despite his trying ordeal when brought to the surface.

A physician made a hasty examination and said Priest's legs were paralyzed by the pressure of the debris.

France will have a national school for aviation with numerous laboratories for research aid tests.

## HUGE 'PLANE PASSES TESTS

Philadelphia, Sept. 7.—The largest airplane ever to fly in America Friday took the air from the Delaware River at League Island and for more than twenty minutes answered to the controls with all the grace of a two-seater.

Weighing more than 17,000 pounds, empty, and equipped to carry thirty persons, including a crew of five, the huge craft, a Dornier Superwal flying boat, climbed and turned in a manner which made veteran Navy pilots whistle in wonder.

At the controls was Captain Miguel Kryguel, a flyer whose sixteen years' experience includes service with the Russian and Spanish flying corps during the war.

With him as passengers and crew were Marshall S. Boggs, engineering inspector of the Aviation Branch of the United States Department of Commerce; Charles D. Williams, engineer of the Stout-D. and C. Air Line; Hans Deyhle Dornier expert mechanic, who with Kryguel accompanied the boat on its trip to this country from Germany, and four mechanics.

Launching the boat with its length of nearly eighty feet and its wing-spread of ninety-three feet, proved more of a task than flying it.

Four nearly three-quarters of an hour a score of workmen from the Naval Aircraft Factory, where the boat was assembled, maneuvered it down a runway into the river, where a launch was ready to tow it into deep water.

A half hour later the launch cast off. One of the plane's four 525-horsepower engines was started and a few minutes later the boat began taxiing down the river.

## Keilholtz - Derr Reunion Is Held

Emmitsburg, Sept. 6—The annual Keilholtz-Derr family reunion was held at Mt. Tabor Park, Rocky Ridge, last Sunday.

Lunch was served after which the large number of members assembled in the tabernacle where the following program was rendered:

Opening praper, Mrs. H. B. Ogle; minutes of the last meeting were read and approved. Historian's report was given. Hymn, "Old Rugged Cross." Recitation, Novelle Keilholtz; recitation, Louise Snook; address, Ernest Keilholtz.

The following officers were elected for the ensuing year: President, Mrs. Harvey G. Ogle; vice president, Mrs. J. G. Stevens; secretary, Miss Lottie Hoke, assistant secretary, W. I. Renner; treasurer, Ernest Warner. It was voted to hold the annual reunion next year on the first Sunday in September at Mt. Tabor Park.

The following were present: Mr. and Mrs. H. B. Ogle, Frances Ogle, John Ogle, Robert Ogle, Janice Ogle, Loys, Maryland; Mr. and Mrs. G. W. Boyer, Frederick; Mr. and Mrs. W. C. Plank, Ray Plank, Ruth Plank, Clyde Plank, Dorothy Plank, Anna Plank, Fairfield; Mr. and Mrs. R. C. Fisher, Mae Fisher, George Fisher, Lloyd Fisher, Donald Fisher, Ruth Fisher, Lee Fisher, Ralph Fisher, John D. Keilholtz, Mr. and Mrs. E. F. Keilholtz, Merl F. Keilholtz, Anna V. Keilholtz, Raymond Keilholtz, Ralph Lee Keilholtz, Mr. and Mrt. Robert E. Valentine, Mr. and Mrs. W. I. Renner, Mr. and Mrs. L. H. Keilholtz, Rocky Ridge; Mr. and Mrs. F. M. Musselman, Alice Musselman, Mary Musselman, Joseph Musselman, Pauline Musselman, Harvey Musselman, Bobbie Zentz, Mr. and Mrs. Leo Zentz, Fairfield.

Mr. and Mrs. Russell H. Derr, Gladys Derr, Vernon Derr, Marlin Derr, Gettysburg; James Keilholtz, Mr. and Mrs. Morris Knipple, Arlene Knipple, York; Mr. and Mrs. Howard Houck, Lillie L. Houck, Marion Houck, Mr. and Mrs. Grier Keilholtz, Rosanna Keilholtz, Laverne Keilholtz, Mr. and Mrs. Clarence Derr, Keymar, Maryland; Mr. and Mrs. Paul Starner, David Starner, Mr. and Mrs. William F. Bell, Mary A. Bell, Mr. and Mrs. Walter F. Bell, Mr. and Mrs. John Utermahlen, Mrs. Aida Byers, Miss Mollie Bell, Mr. and Mrs. Edgar Bell, Mary Bell, Cora Bell, Ruth Bell, Helen Bell, Charles Bell, Rayner Bell, Paul Bell, Frank Bell, Franklin Bell, Westminster, Maryland; Mr. and Mrs. Charles W. Diller, William Diller, Donald Diller, Norman Diller, Mr. and Mrs. John Keilholz, Mrs. Bertha Dorsey, Ernest Harner, Linda L. Harner, Mr. and Mrs. Norris Fogle, Herman Fogle, Detour, Maryland; Mr. and Mrs. Chester Zentz, Mr. and Mrs. H. C. Grushon, Lloyd Grushon, Glen Grushon, Mr. and Mrs. Charles Bentz, Charles Bentz, Jr., Graceham, Maryland; H. Ernest Warner, Martha Warner, Roy E. Warner, Miss Luther Tressler, Betty Jane Tressler, Mrs. Earl J. Peddicord, Kenneth V. F. Fogle, Carroll Warner, Mr. and Mrs. L. D. Crawford, Ethel Crawford, Thurmont, Maryland; Mr. and Mrs. Ross Boller, Mr. and Mrs. Carl Boller, Elizabeth Boller, Carl Boller, Jr., Pauline Boller, Mr. and Mrs. Henry Havner, Pauline Havner, Woodsboro, Maryland; E. A. Renner, Mary N. School, Harold L. Stull, Mr. and Mrs. John Hann, Julia E. Hann, Harold L. Hann, Helma L. Hahn, Frederick, Maryland; Joseph Hoover, Mrs. Harriet Trovinger, C. W. Trovinger, W. R. Trovinger, Lee Trovinger, Mr. and Mrs. J. C. Zigler, Carl Zigler, Ruth Zigler, Mr. and Mrs. R. L. Zigler, Mrs. Joseph Zigler, Mr. and Mrs. Guy Crawford, Ollie Bitler, Derr Bitler, Levi L. Bitler, Hagerstown, Maryland; Mr. and Mrs. John T. Fogle, Roger Fogle, Martha Fogle, New Midway, Maryland; Mr. and Mrs. Raymond H. Miller, Margaret Miller, James Miller, John Miller, Mary E. Miller, Helen Miller, Paul Miller, Alesia; J. Karl Schwartz, Catonsville, Maryland; Mr. and Mrs. Byard Grabill, Norman Grabill, Stafford Grabill, Libertytown, Maryland; Mr. and Mrs. L. H. Keilholtz, Mr. and Mrs. Raynor Montgomery, Jimmie Montgomery, Roxie L. Montgomery, Ijamsville, Maryland; Mr. and Mrs. Harry Snook, J. Louise Snook, May Snook, Helen J. Snook, Grace I. Shephard, Chester; William A. Fogle, Warner May, Luther Helle, Bowmansdale; Harry Keilholtz, Ruth Keilholtz, John J. Hollinger, Lottie Hoke, Emmitsburg, Maryland; Mr. and Mrs. Edward Haines, Cathryne Haines, Ray Haines, Thomas Haines, Union Bridge, Maryland; Mr. and Mrs. Russell Miller, Edward Miller, Geraldine Miller, Susanna Miller, York; L. E. Tressler, Mehrl Warner, Harold Neighbors, Daisy Clutz, Garland Clutz, Roland Clutz, Anna B. Weller, Mrs. Elsie Grimsley, Baltimore, Maryland; Ella M. Neighbors, Mr. and Mrs. Harold Neighbors, Mildred E. Neighbors, Lewistown, Maryland; Myrtle Derr, Cumberland, Maryland; Bessie M. Bell, Mrs. Ben Bell, Creagerstown, Maryland; Florence Derr, Walkersville, Maryland; Nona Grushon, Mrs. Warren A. Pierce, Warren A. Pierce, Washington, D. C.; Mrs. William Naill, Wilbur Naill, Eugene Naill, Taneytown, Maryland; Mr. and Mrs. I. L. Stevens, Frederick.

## Alabama Captain

Associated Press Photo

Billy Hicks is captain and quarterback of the 1929 University of Alabama football team.

## HOW THEY STAND

### American League

**Yesterday's Results**

Athletics-Cleveland, rain.
Other clubs not scheduled.

**Today's Schedule**

Cleveland at Philadelphia (two games).
Detroit at New York (two games).
Chicago at Washington.
St. Louis at Boston.

STANDING OF THE TEAMS

| | W. | L. | P.C. |
|---|---|---|---|
| Athletics | 90 | 41 | .687 |
| New York | 74 | 54 | .578 |
| Cleveland | 69 | 59 | .539 |
| St. Louis | 67 | 61 | .528 |
| Detroit | 60 | 69 | .465 |
| Washington | 59 | 70 | .459 |
| Chicago | 46 | 77 | .398 |
| Boston | 46 | 85 | .351 |

### National League

**Yesterday's Results**

Brooklyn, 6; Pittsburgh, 5 (first game).
Pittsburgh, 8; Brooklyn, 1 (second game).
Chicago-St. Louis, two games, rain.
Other clubs not scheduled.

**Today's Schedule**

Phillies at St. Louis.
Boston at Chicago.
Brooklyn at Pittsburgh.
New York at Cincinnati.

STANDING OF THE TEAMS

| | W. | L. | P.C. |
|---|---|---|---|
| Chicago | 87 | 42 | .674 |
| Pittsburgh | 75 | 55 | .577 |
| New York | 68 | 60 | .531 |
| St. Louis | 62 | 64 | .492 |
| Brooklyn | 61 | 69 | .469 |
| Phillies | 57 | 72 | .442 |
| Cincinnati | 54 | 75 | .419 |
| Boston | 50 | 77 | .394 |

### Blue Ridge League

**Yesterday's Results**

Martinsburg, 5; Hanover, 0.
Chambersburg, 10; Hagerstown, 9.
Frederick, 8; Waynesboro, 5.

**Today's Schedule**

Frederick at Martinsburg (two games).
Hagerstown at Waynesboro, (two games).
Chambersburg at Hagerstown (two games).

STANDING OF THE TEAMS

| | W. | L. | P.C. |
|---|---|---|---|
| Martinsburg | 36 | 21 | .632 |
| Hanover | 32 | 25 | .561 |
| Frederick | 27 | 29 | .482 |
| Hagerstown | 25 | 30 | .455 |
| Chambersburg | 25 | 30 | .455 |
| Waynesboro | 21 | 31 | .404 |

## SAFE BRIDGES

(Continued From Page One)

ter close absolutely any highway on which there is a questionable bridge than have a repetition of the disaster such as occurred recently on Route 222.

"Highways cannot be safe unless bridges are safe. It is better to spend money on replacement of bridges than to find, after loss of life in the collapse of a span, that somewhere somebody was derelict in properly performing a duty."

Dependable Wrist Watches
$12.50 to $100.00
BLOCHER'S
Jewelers since 1887
25-27 CHAMBERSBURG ST.
Formerly on Center Square

The Cruiser of Ease
Leviathan
(Guaranteed)
RUBBER HEELS
Made in Gettysburg
Try a Home Town Product
Distributed By
T. M. Shoe Repair Shop
Baltimore Street
Reed's Shoe Shop
26 Carlisle Street
Victor Products Corporation
GETTYSBURG, PENNSYLVANIA

TRAVELING?
NORTH
WEST EAST
SOUTH
CALL for information
MAKE your reservations
GET your tickets
at
UNION BUS TERMINAL
C. W. EPLEY GARAGE
Chambersburg Street
Gettysburg
Bell 260 C. V. 102
Our waiting rooms are for your convenience
GREYHOUND NEVIN
COLONIAL YELLOWAY
READING PENNSYLVANIA
ADAMS TRANSIT
Local and Inter-state buses

Fall and Winter
WOOLENS
CLOTH THAT IS DIFFERENT
CLOTHES THAT ARE DIFFERENT
Brehm
The Tailor
51 Chambersburg St. Gettysburg, Pa.

NewspaperARCHIVE® NewspaperARCHIVE®

## The Gettysburg Times

Member of The Associated Press.

Published Every Weekday Evening by Times and News Publishing Company, Gettysburg, Penna.

Non-partisan in Politics.

Entered at the Post Office at Gettysburg as second class mail.

HERBERT L. GRIMM, Editor and General Manager.

SUBSCRIPTION RATES:
One month, 40 cents.
One year, by carrier, $4.50.
One year, by mail in Adams county, $4.00.
One year, by mail outside county, $4.50.
Single copies, three cents.

Offices on Carlisle street.
Telephones:—Bell, 266. United, 72 and 91.

National Advertising Representatives, George B. David Co., Inc., 110 E. 42nd St., New York, and 1900 Wrigley Bldg., Chicago.


## Out of the Past

**Happenings of Days Gone by as Chronicled in The Star and Sentinel and The Gettysburg Times, the Files Reveal.**

TWENTY YEARS AGO

**Full House:** Every room in the Eagle hotel was occupied on Monday night and some of the guests were compelled to sleep on cots in the parlor which was fitted up as a temporary bedroom. Lincoln Post G. A. R., of Newark, New Jersey, 269 strong, occupied the majority of the rooms, while automobile parties contributed to make up the hotel's guests.

* * *

**Returned from Europe:** Mummasburg, Sept. 3.—The Rev. and Mrs. H. E. Berkey, after a year in Europe, arrived in New York August 24th. After a few days in New York and Philadelphia, they came on to Mummasburg, where they are visiting Mrs. Berkey's parents, Mr. and Mrs. John I. Hartman. The year abroad was spent in study at Erlangen and Leipsic, and in travel through Germany, Italy and Switzerland.

* * *

**553 Pupils in Public Schools:** Five hundred and fifty-three pupils were enrolled in the Gettysburg public schools at the opening of the terms on Monday morning according to figures given out by Supervising Principal Prof. W. A. Burgoon.

In the high school building there are 110 pupils, in the Meade building 165, in the High street building 251 and in the colored school 25.

This year not one of the schools is overcrowded. The corps of teachers is good as it has been in the past and a most succesful school year is anticipated.

* * *

**Made Engine Out of Pump:** Working on his father's farm near Mummasburg, and using an old pump as his first material, David W. Batterman, son of D. F. Batterman, has invented a new reversible gasoline engine which is proving to be a remarkable success. The engine has been patented and is being sold faster than it can be manufactured.

The boy who is but eighteen years of age never worked in a machine shop and this was his first experience at working with engines of any kind.

A partnership has been formed for their manufacture, the boy's father, D. F. Batterman, being president, and C. H. Musselman, of Biglerville, secretary and treasurer, and the youthful inventor, the superintendent. A fifty horse power engine can be constructed so that it will occupy a space only four by six feet.

* * *

**Tag Day.**—The tag day scheme was successfully carried out by the high school alumni on Monday, between $60 and $70 being cleared on the piano fund.

* * *

**Council Grants Franchise to New Trolley.**—At the regular monthly meeting of the Gettysburg town council a franchise was granted to a proposed trolley company represented by W. H. Landis, of the McSherrystown Street Railway company. The franchise provides for the line entering Gettysburg at the Eastern Boundary of town, about 2000 feet south of the Bonneauville bridge. From there it runs through the lands of S. McC. Swope, W. C. Sheely, D. M. Wolf, W. T. Ziegler and E. P. Sachs.

The trolley people asked for a franchise allowing them to run to the center of the square but it was found impossible to grant this owing to the privilege granted to Post 9 many years ago of erecting a monument in a plot at the middle of the diamond to the Adams countians who saw service in the Civil War.

* * *

**Brief Notes.**—Rev. Dr. Wills and daughter, of Washington, D. C., were guests at the home of William Irvin on Baltimore street last week.

Mrs. J. D. Spahr, of York, is visiting at the home of John Blocher on Carlisle street.

Mr. and Mrs. J. H. Billheimer, of Little Rock Arkansas, are visiting at the home of the former's brother, Dr. T. C. Billheimer, on Springs avenue.

Samuel M. Bushman and nieces, Miss Helen Stock, Miss Mary Power and Miss Blanche Bushman, have left on a tour through New York to Niagara Falls and Canada.

Miss Hazel Wavell, of Steinwehr avenue, is visiting her grandparents, Mr. and Mrs. George Izer, of Fairfield.

Miss Mabel Grenoble has returned after spending a week at Atlantic City.

Miss Alice Miller, Baltimore street, has left for a fifteen days' trip to Niagara Falls and other Canadian points of interest. Miss Miller will be accompanied from Harrisburg by her aunt.

William H. Wierman and son, of York, are spending a short time in Gettysburg.

Charles S. Duncan and family and Miss Nellie Weaver spent Friday afternoon in York.

Miss McKnight, of Pittsburgh, is a guest at the home of Mrs. Cox on Baltimore street.

Born to Mr. and Mrs. Bert Widder, Baltimore street, a daughter.

Miss Margaret Koser, of Biglerville, was a Gettysburg visitor today.

Mrs. Ida Ziegler and children have returned home after a visit with relatives in Littlestown.

Mr. and Mrs. Edward H. Culp have returned from a trip to Atlantic City, Boston and New York.

Rev. W. W. Hartman, Hollidaysburg, is spending several days with Gettysburg friends.

Mrs. K. Kutzer and daughters, Misses Ella and May, of Pottstown, and Mrs. W. D. Oyler, of Biglerville, were recent visitors at the home of Mr. and Mrs. J. E. Oyler.

Miss Elizabeth Cox has returned to her home on Baltimore street after a visit of several weeks in the western part of the state.

Miss Bessie Storrick entertained a number of friends at her home on Tuesday evening.

Clarence Bumbaugh has returned home from Atlantic City where he has been spending the summer.

Mrs. Lewars has moved from the house of Senator Martin on Broadway to that on the opposite side of the street recently vacated by Prof Eyjen.

Mr. and Mrs. Tobias, of Everett, and Mr. and Mrs. Ellsworth, of Altoona, are guests at the home of Mr. and Mrs. John Hughes on Baltimore street.

* * *

**Rural Route Happenings.**—Born to Mr. and Mrs. C. E. Guise, of Route 6, a daughter.

Mr. and Mrs. Henry Kalbfleisch, Mr. and Mrs. William Flemming, Luther Beitler and family are camping for ten days along Marsh Creek on Route 3.

Mrs. H. P. Bigham and daughter, Elizabeth, and son, John, of Route 3, spent several days last week at the home of Mr. and Mrs. John Cunningham, of Fairfield.

James Ross, of Route 6, is spending a few days at Williams Grove.

## AROUND THE WORLD

Manila (AP)—The Philippine Research institute has been incorporated here under the direction of Vice Governor General Gilmore. The purpose is to search in chemistry, physics, biology and other natural science for facts which can be used in the alleviation of disease and in improving the industrial condition of the islands.

Dublin (AP)—Desmond Fitzgerald, minister of Defense in the Free State government, and several government supporters are planning lecture tours of the United States. They hope to give American a full understanding of the political and economic movements in Ireland.

Rio Janeiro (AP)—Among the gaily painted craft which fish outside the harbor of Rio is a boat named "President Wilson." Its owner is extremely proud of the name and claims it has brought him luck.

Stockholm (AP) — American dramas have been so succesful here that the Royal Dramatic Theater of Stockholm plans to present a number of them in the coming season. Among those listed for the Swedish stage are William Hurlbut's "Hidden," Maxwell Anderson's "What Price Glory" and O'Neill's "Emperor Jones."

Munich (AP)—A new opera "Dorian Gray," by C. L. Flick-Steger, a former resident of New York, has been accepted for production by the municipal opera at Ausig, Czechoslovakia. It is based upon a novel by Oscar Wilde and will have its premier this winter.

Havana (AP)— Mayor Mignel Mariano Gomez recently asked the city council to appropriate $3,440,-235.10 with which to pay up the municipality's electric light bill. It has been in arrears for years and the Cuban Electric Company is said to have become uneasy about the account.

After 53 years service as a mail carrier Sidney Hayward, 71, Chicago, is slated for retirement July 31.

## Just Folks

By Edgar A. Guest

THE KING

He had a crown upon his head,
A robe upon his back,
No one could guess, to note his dress,
Men ever called him Jack.

He sat upon a golden throne,
And ruled with pomp and power,
Men stood about to carry out
His orders for the hour.

"Oh, worthy king!" men said to him,
"And audience we pray!"
The king inquires: "What is it, sires,
That you come here to say?"
He rises, and the organ sounds,
And vested choir boys sing:
"How glorious and victorious,
How glorious is our king!"
But bedtime comes to kings and men,
That hour no man can dodge.
His wife says: "Jack, I'm glad you're back;
I hate these nights for lodge."

## Dog Hill Paragraphs

By GEORGE BINGHAM

The shoes of Washington Hocks are wearing out. His wife says it is the first time she ever heard tell of anybody wearing out their shoes sitting down.

* * *

The next time it looks like it is going to come a hard rain during preaching at Dog Hill, everybody ought to bring along their dish pans to set under the leaks.

* * *

Things have been awful quiet around Bounding Billows this week since the phonograph broke down.

## TODAY'S TALK

By GEORGE MATTHEWS ADAMS

BEFORE BREAKFAST

I READ the other day of a man who said he didn't want to see or talk with anyone before breakfast. He said that he was always too cross. After he had eaten, however, he claimed he was fairly agreeable!

Well, if that chap doesn't die of stomach trouble long before his time, I miss my guess! For who can live healthily and pour into his system his self-created poison?

This breakfast of ours, in my judgment, must be the happiest of them all, no matter how simple or humble it may be. The beginning of everything is all important, and breakfast must be no exception to the rule.

If I am unhappy at breakfast time, somehow, my whole day has been discolored. One reason why for years I have made it a habit to read happy and pleasant things before going to my bed at night is that I may sleep restfully and healthily. I wish this habit upon all who find it difficult to fall asleep easily! Read something fine and splendid until you get drowsy. Then hop into bed at once—and have "pleasant dreams."

I always have fresh fruit of some kind for breakfast whenever it can be had. I like to think of that fruit out upon the tree—of the blossoms that preceded it, of the bees that stole a little of its sweetness away, and of the fragrance that its flower spread upon the air before it came the apple, or orange, or berry.

And then when I partake of my cereals, I think of the big fields from which the grains grew. I think of the time when I used to sit upon the cultivator, and with a team of horses, dug up the ground about those fields of grain. In other words, I like to dream a little as I eat my breakfast.

But if you fail to put yourself in a happy frame of mind as you sit down to this briefest, though most important of meals, you are only storing up trouble that is going to crop out somehow, sometime during the day that you face.

Some how or other the orange juice finds a smoother path into a calm, happy stomach!


NOTICE

The undertaking establishment of the late W. O. Routsong will be continued by

Mrs. W. O. Routsong

The same prompt and courteous service will be rendered.

Bendersville, Penn'a.

C. V. 'Phone 15-21
Bell 'Phone 77R21

COMPLETE LINE OF
Cigars--Cigarettes
Tobaccos
Soda Fountain Service
MAGAZINES
SCHRAFTS CANDIES
FABER'S
CIGAR STORE
ON THE SQUARE

ADAMS COUNTY'S LEADING
Furniture Store
Largest Furniture Stock In Town
R. W. WENTZ
121 Baltimore Street
Gettysburg, Pa.
RED ARROW FURNITURE STORE

S. L. ALLISON
Fairfield, Penna.
Funeral Director and Embalmer
Efficient Service
Reliable
Both 'Phones.

Reproductions of
Antiques
MADE TO ORDER
Oscar Lupp
353 York St., Gettysburg, Pa.

"Say It With Flowers"
CREAGER'S
FLOWER SHOPPE
Funeral Work A Specialty
118 Baltimore St. Bell 'Phone 205

E. F. STRAUSBAUGH
Don't forget we sell LUMBER as well as MILLWORK.

Fine Fruit Farm For Sale
at Private Sale
138 Acres
Located one quarter of a mile southeast of Idaville and hard-surfaced road.
Will sell either with crops and complete equipment or without. Possession can be given immediately.
1400 Apple Trees Eighteen Years Old
Stayman, York Imperial and Other Varieties.
1500 Peach Trees Four Years Old
Two sets of Buildings, FIVE SPRINGS and small stream, and Ten Acres of Timber on Property.
Large Chicken House
5,000 BUSHELS OF APPLES AND FIRST CROP OF PEACHES.
Grover C. Myers
Gardners, Pa.

For Speed, Power and Pickup ~ a Six without a rival at its price

PONTIAC BIG SIX
PRODUCT OF GENERAL MOTORS
$745
f. o. b. Pontiac, Michigan
Five-passenger 2-door Sedan
Body by Fisher

Without a single exception, the Pontiac Big Six is the fastest, most powerful six of its price available today. Its sturdy, 200 cubic inch, L-head engine develops 60 horsepower at moderate engine speed. Its speed and acceleration are the fastest to be found in any low-priced six, according to the "fifth wheel"—the most accurate speed measuring device known to automotive engineers. Unquestionably, today's Pontiac Big Six is the performance leader of its price field—and the style and value leader as well.

Being in your present car for our appraisal. Its value will probably cover the down payment, leaving only a few dollars per month to pay.

Consider the delivered price as well as the list (f. o. b.) price when comparing automobile values . . . Oakland-Pontiac delivered prices include only authorized charges for freight and delivery and the charge for any additional accessories or financing desired.

Reliable Motors
York Street Gettysburg, Pa.

HERE'S SOMETHING NEW
A CHRYSLER DEVELOPMENT THAT REVOLUTIONIZES PERFORMANCE

SOMETHING startling has happened. Three sensational new Chryslers are abroad in the land.

In the thick of city traffic—on the streets and boulevards—along the highways and byways—in the mountains—on the plains—their unprecedented performance is changing every notion of what a motor car can be expected to do.

The new Chryslers introduce such epochal new developments as:
MULTI-RANGE GEAR-SHIFT
DOWN-DRAFT CARBURETION
SYNCHRONIZED POWER
PARAFLEX SPRINGS
ARCHITONIC BODIES
—and a host of other features that put them farther ahead of all other present-day automobiles than the first Chrysler was ahead of the cars of five years ago.

Come to the showroom. Examine these new Chryslers at your leisure. Then take one out, drive it, and you'll experience the supreme sensation of outclassing other cars on any road, in any test, and under all conditions.

NEW CHRYSLER "77" PRICES—9 Body Styles, priced from $1595 to $1795
NEW CHRYSLER "70" PRICES—6 Body Styles, priced from $1245 to $1395
NEW CHRYSLER "66" PRICES—6 Body Styles, priced from $995 to $1065
CHRYSLER IMPERIAL PRICES—9 Body Styles, priced from $2895 to $3855
All Prices F.O.B. Factory (Special Equipment Extra).

CHRYSLER
NEW "77" WITH MULTI-RANGE GEAR SHIFT
NEW "70" WITH MULTI-RANGE GEAR SHIFT
NEW "66" THE LOWEST-PRICED CHRYSLER SIX
CHRYSLER MOTORS PRODUCTS

Good & Wherley
Chambersburg St. Gettysburg, Pa.
F. J. Kemper, York Springs
R. A. Hiner, Fairfield—Alvin Groupe, New Chester

The Community Market Place

# CLASSIFIED ADS

Use The Want Ads—A Powerful Pulling Force

The rate for all classified ads one cent a word a day, but no s will be accepted for less an 25c Ads received by tele one must be paid for prompt on receipt of bill.
All classified ads must be in 11 a m to insure publication.
'Phones Gettysburg
ll, 266 United, 72 and 91

## EAL ESTATE FOR SALE

SALE AT SACRIFICE TO 1 price only $1800 Save pay g rent, own your own home ver six acres of good land, six om house with electric lights, ater, heat Barn, chicken house, g house All buildings in good ndition Close to store, railroad, nnery Rexer owner Kings ale, Adams county P O Box

R SALE FARM CONTAINING venty-five acres, near Mummas urg Sacrifice price. Inquire 5 East Middle street, Gettysburg, a.

R SALE EIGHT ROOM ouse, 61 East Middle street ossession October first Inquire 16 East Middle street

## USED CARS FOR SALE

SH SPECIAL SIX COUPE, 1927 odel, has been used as demon rator and given the best of are Ammon R Smith Auto Co, 1-41 Carlisle Ave, York, Pa

WETT COACH, 1926 MODEL, 4 ew tires, four-wheel brakes, aint looks like new Ammon R mith Auto Co, 31-41 Carlisle ve, York, Pa

EVROLET COUPES AND oaches, 1925, 1926, 1927 models, econditioned in our shop, "with n OK that counts" Ammon R mith Auto Co, 31-41 Carlisle ve, York, Pa

EVROLET SEDAN, 1927 odel in very good condition, lso 1926 and 1928 sedan with an K that counts" Ammon R Smith Auto Co, 31-41 Carlisle Ave, York, Pa,

EVROLET COACH, 1928 odel, 4 wheel brakes mechanic lly perfect, general condition ery good. Ammon R Smith uto Co, 31-41 Carlisle Ave, ork, Pa

EVROLET COACH, 1928 odel, fully equipped, driven ,000 miles, was given best of are Ammon R Smith Auto Co, 1-41 Carlisle Ave, York, Pa.

HIPPET SEDAN, 1928 MODEL, nly driven 8,500 miles; equipped ith bumpers and spare tire mmon R Smith Auto Co, 31-1 Carlisle Ave, York, Pa.

DGE TRUCK ¼-TON PANEL ody, 2 new tires, new battery nd new Duco. Ammon R. Smith uto Co, 31-41 Carlisle Ave., ork, Pa

RD TUDOR, 1926 MODEL, NEW uco, seat covers motor over auled Ammon R Smith Auto o., 31-41 Carlisle Ave, York, Pa

R SALE: 1926 CHEVROLET oadster, in good running con ition Cheap to quick buyer llen Mathews, Hunterstown

## FOR SALE GENERAL

R SALE ONE THOUSAND LO cust posts, J T Riggeal, Cash town, Pa

R SALE. LEAPS PROLIFIC eed wheat M T Walter, Bigler ville Local phone 3-6

R SALE PIPELESS FURNACE, rate in good condition, cheap to uick buyer Emory E Sheely rendtsville, Bell 'phone 78-11.

R SALE CHEAP TO QUICK buyer, twelve designs of latest style picture moulding, also pic ture framing machine. 231 Bal timore street

R SALE, BARRED ROCK PUL lets, also lard D R Hager, Orr tanna, Pa

R SALE HEAVY KINDLING wood, $2.75 per load, delivered. Reaser Furniture Company

R SALE GOOD MASON JARS heap Apply 161 North Wash ington street

VERGREENS FOR SALE AT MY gardens Choicest varieties Prices right Plant now Call or 'phone Eicholtz, Lincolnway East, New Oxford

R SALE APPLE AND PEACH crates Reasonable prices. 30 Chambersburg street.

R SALE BABY CARRIAGE n good condition Apply 37 Breckenridge street

R SALE: WHITE ROCK PUL lets J E Routsong, Benders ville, Pa

## FOR RENT

R RENT Four room apart ment, all conveniences, for man and wife Possession September 15 Apply 106 Carlisle street

PARTMENT FOR RENT APPLY People's Cash Store

FIRST NATIONAL BANK
4% on Savings
of Gettysburg, Penna.

Your canceled checks are undisputable receipts for bills paid

GETTYSBURG NATIONAL BANK

## FOR RENT

FOR RENT. APARTMENT. JOHN E. Storm, York street

FOR RENT: APARTMENT, light, heat and garage Apply 133 Chambersburg street

FOR RENT FURNISHED APARTment, all conveniences, first floor, hot water heat, desirable, private entrance. Apply 140 York street

FOR RENT SIX ROOM APARTment, 220 Baltimore street. Apply Times Office.

FOR RENT. SECOND FLOOR apartment. C. K. Hartzell, 166 York street

FOR RENT ROOM ON SECOND floor. 24 West Middle street

FOR RENT FOUR ROOMS, third floor, furnished. 24 West Middle street

FOR RENT: SIX-ROOM HOUSE on North Stratton street, with large garden. Apply 118 East Middle street, Gettysburg.

FOR RENT. TWO SIX-ROOM houses on Fourth street Apply Reaser Furniture Company office.

FOR RENT TWO BEDROOMS $3 00 per week Apply Times Office.

FOR RENT SIX-ROOM BRICK house all conveniences, including garage, laundry in basement and sleeping porch Apply 229 North Stratton street

## HELP WANTED

WANTED HOUSEKEEPER FOR family of two or three, for general housework. Apply to letter M care Times office.

WANTED. AGENTS TO SELL blankets in Gettysburg. Shippensburg Woolen Mills, Shippensburg, Pa

WANTED HIGH SCHOOL GIRL to help with housework in small family for board and lodging, near school. Address Letter M, Times Office.

## WANTED

WANTED LOCAL AND LONG distance hauling of any kind. Call David E. Metz, Virginia Mills. Bell 'phone 15-R-4.

WANTED. 1,000 CHICKENS FOR chicken and waffle dinners Write or 'phone Hotel Altland, Abbottstown Price 24 to 27 cents a pound

WANTED CHICKENS, OLD AND young Thompson's restaurant

## LOST

LOST THURSDAY MORNING, September 5, at or leaving market stall No 11, a brown sweater Reward if returned to Gettysburg Times office, or R T Sandow, Biglerville

## MISCELLANEOUS

HERE'S MONEY TO PAY YOUR bills, buy new clothes, take pleasure trips etc Wonderful opportunity to make $15 profit a day as my local representative Easy work. New Ford sedan free to producers. Albert Mills, 4237 Monmouth, Cincinnati, O

PERENNIALS OF ALL KINDS, the finest plants I have ever had Order now and I will deliver as soon as we have a good soaking rain Delphinium, Columbine, Hollyhocks gilardia, painted daisies, foxglove, perennial phlox, coreopsis, iris peonies narcissus, tulips, boxwood, red leaf barberry Also Mastodon or Everbearing strawberries Call Mrs Cal Hoffman, Biglerville, 23-5

G R THOMPSON AND SON Coal, flour, feed, cement and farm machinery.

SPECIAL SALE ON DR. HUDson's Liquid Conditioner. $1.50 per gallon

CHARLES C RIDER AND SON have moved their tin shop from the rear of the court house to their residence at Battlefield Inn, Lincoln Highway West Give us a call C V 'phone 250X.

WILLIAM M CONOVER, AUTO top, curtain and lawn mower doctor.

HERSHEY WILL HOLD A STOCK sale at McKnightstown Wednesday, September 18th.

FREE COAL WITH EVERY RED Cross circulating heater, and ranges with gas combination The Red Cross heaters come in three styles We give free coal until October 15th Charles Winebrenner, 29 Breckenridge street

The total distance covered in the Kentucky Derby is one mile and a quarter, according to Liberty Magazine

Lincoln Way Garage
Official Johns-Mansfield Brake Lining Service Station
Batteries Repaired and Charged

MUMMA'S
NEWS STAND DRUG STORE
Center Square—Gettysburg
AT YOUR SERVICE FOR YOUR NEEDS

## LEGAL NOTICES

IN THE ORPHANS' COURT OF ADAMS COUNTY, PENNSYLVANIA

In re Estate of Amanda Hartman, a person of feeble mind } First account and statement of First National Bank, guardian

TO ALL PARTIES INTERESTED IN SAID ESTATE

Notice is hereby given that on June 3, 1929, the first account and statement of First National Bank of Gettysburg, guardian of the estate of Amanda Hartman, a person of feeble mind, was filed in the office of the Prothonotary of the Court of Common Pleas of Adams County, and the said Court has fixed October 21st as the date for final confirmation thereof, at which time the said account will be confirmed unless exceptions are filed thereto

S. L. ALLISON,
Prothonotary.

IN THE ORPHANS' COURT OF ADAMS COUNTY, PENNSYLVANIA

In re Estate of John Hartman deceased, late of Franklin Township, Adams County, Pennsylvania

TO ALL PARTIES INTERESTED IN SAID ESTATE

Notice is hereby given that on June 3, 1929, the first account of First National Bank of Gettysburg, Trustee of the trust created under the last will of the testator for the benefit of Amanda Hartman was filed in the office of the Clerk of the Orphans' Court of Adams County, and the said Court has fixed October 21st at 10 o'clock A. M., as the time for final confirmation thereof at which time said account will be finally confirmed unless exceptions are filed thereto.

WILBUR A. GEISELMAN,
Orphans' Court Clerk of the
Clerk of the Orphans Court.

Real Estate NEWS

BEAUTIFUL HOMES

In Gettysburg, Biglerville, Arendtsville, Mummasburgh, Cashtown and Bendersville Get our complete list.

FARMS

Desirable Farms, large or small at sacrifice prices. Get our list.

BUSINESS OPPORTUNITIES

Enterprising and progressive business places at real savings Road stands and filling stations.

SERVICE STATION AND HOME

One block from city at a real price to quick buyer.

FOR RENT

Store rooms with wonderful locations. Apartments and houses to suit your convenience.

Make Your Rent Money Buy a Home for you this Fall. Just as we have pleased many others so we can meet your needs.

IF YOU WISH TO BUY OR SELL
CONSULT—
P. W. Stallsmith
Real Estate Dealer
Center Square Gettysburg

BUILDER and CONTRACTOR
Estimates Freely Given
LUTHER I. SACHS
York Street Gettysburg, Pa.
Both 'Phones

## THE MARKETS

Market prices at the Gettysburg warehouses, corrected daily, are as follows:

Purchases

| | |
|---|---|
| Wheat | $1 19 |
| Butter | 35 |
| Eggs | 38 |

PHILADELPHIA

Butter—Top grades, 47a50c., 92 score, 46c 89 to 91 score 41½a45c.; 86 to 88 score 39½a41c

Eggs—Extra firsts, 41c firsts, in new cases, 38c firsts, in old cases, 37½c., seconds, 33a36c

Cheese—Longhorns round lots, 24a 24½c., single daisies, fresh 23½a24c.

BALTIMORE
(Union Stock Yards)

Cattle—Receipts yesterday were 1,400 head market dull on steers, other kinds steady Steers — choice, $12 75a13 50 good $11 75a12 50 medium, $10 75a11 50 common $8 75a10 50 Heifers—Choice $10 50a11, good $9 75a10 25, medium $8.25a9 50 common, $6 50a8, Bulls—Choice $9a9 75 fair to good, $7 75a8.75, common to medium $6 75a7 50. Cows—Choice $8a9 fair to good, $7a8, common to medium $4a6 75

Sheep and Lambs—Receipts yesterday were 900 head market higher Sheep, $2a6, lambs, $6 50a14.

Hogs—Receipts yesterday were 300 head market lower Lights, $11 55; heavies $10 75a11 25 medium, $11 85; pigs, $10 90 light pigs $10 roughs, $7 75a9 90 Ohio and Western hogs 10c. to 20c higher than quotations trucked hogs 10c to 30c. lower than above quotations

Calves—Receipts yesterday were 125 head market steady Calves, $7a17 50

Live Poultry—Chickens (Young) Colored, as to size 26a31c, Leghorns, as to size, 26a28c Chickens (Old)—Heavy, 30c, medium size 25a27c Leghorns and other light stock, 22a24c roosters, 18a 20c

CHICAGO

Hogs—Receipts 20 000 head, including 4,500 direct market mostly 10 to 25 cents lower on hogs scaling under 240 pounds, light lights and pigs at full decline, heavier weights mostly 10 cents lower, weighty packing sows 25 cents lower, top, $11 20 Butchers, medium to choice, 250 to 300 pounds, $9 50a10 50 200 to 250 pounds, $10 15a11.20, 160 to 200 pounds, $10 25a11.20 130 to 160 pounds $9 25a11 Packing sows, $7 75a9.20 Pigs, medium to choice, 90 to 130 pounds, $8 75a10

HARDWARE
Of Every Description At
Reasonable Prices
Geo. M. Zerfing
"HARDWARE on the SQUARE"

Without A Rival in Performance and Value
The NEW Supersensative with Ultra Dynamic Speaker
LYRIC RADIO
"The Challenger"
Keystone Radio Service
237 N. Stratton St.

H. H. THOMAS HARDWARE CO.
GLASS
Cut, Beveledor
Any Kind of Glass
Red Arrow Store
Sachs Bldg 22 York St

EXPERTS
In Keeping Your Radio In First Class Condition
Baker's Radio Service
Call Us Anytime
H. WILBUR BAKER
Baltimore St. Both Phones

Shamille Hair Cut Shop
31 Carlisle Street
TOBACCO—CIGARETTES
CIGARS
"SAM" MILLER, Prop.
(formerly employed by the late R. B. Sefton for nearly 20 years.)

Delicious Food
A Pleasant Drive to a Good Meal
Hotel Washington
Chambersburg, Pennsylvania
Dinner $1 50
Served Sunday from 12 to 8
6 to 9 P M

Fresh Fruit Cocktail
Iced Celery Queen Olives
Salted Nuts
Chicken Gumbo
Consomme Hot or Jelled
White Fish Saute Meuniere

Choice of 1
Chicken Pate a la Reine
Roast Long Island Duckling, Apple Sauce
Baked Virginia Smithfield Ham, Cider Sauce
Roast Prime Ribs of Beef au Jus
Fresh Fruit Sherbet

Choice of 2
Egg plant Saute Baked Tomato
Butter Beets New String Beans
Mashed or Boiled Potatoes, Parsley
Tomato Salad Mayonnaise

Choice of 1
Peach Vanilla or Chocolate Ice Cream with Cake
Custard Peach or Green apple Pie
Lemon Snow Pudding au Sabayon
Iced Dixie Watermelon or Cantaloupe
Coffee Tea Milk Iced Tea
After Dinner Mints
September 8 1929

WOULD YOU
TRADE
your automobile for an ox cart, or your electric light for the tallow candle? These represent stages of progress and just as the new has supplanted the old, so has
Chiropractic
the better way to health, become the most rapidly growing health science of the world, because of its efficient methods.
Phone Now for Appointment
No Cost To Investigate
D. L. Beegle
CHIROPRACTOR
Eckert Building

Come and Get
Elberta Peaches
Hit by the Hail
bushel 50c
PHILIP A. HALER
On Mission Road
Buchanan Valley

IMPORTANT MEETING
OF ADAMS COUNTY REPUBLICAN CLUB
Will be held in Club Rooms Third Floor Murphy Building
SATURDAY, SEPTEMBER 7
8 O'clock P M
For the purpose of electing officers. Full attendance is requested

SPARTON RADIO
The Pathfinder of the Air
H. & T. Electric Shop
H. F. HARBACH, Prop.
"Everything Electrical"

## Candidate Cards

For Treasurer of Adams County:
DONALD L. HAMMERS
Gettysburg
Subject to the decision of Republican votes in the Primary Election September 17.

For Treasurer of Adams County:
R. BLAINE KITZMILLER
Gettysburg
Subject to the decision of Republican votes in the Primary Election September 17.

For Treasurer of Adams County:
WILLIAM I. SHIELDS
Gettysburg
Subject to the decision of Republican votes in the Primary Election September 17.

For Treasurer of Adams County
CHARLES A. WILLIAMS
Gettysburg
Subject to the decision of Democratic voters in the Primary Election September 17.

For Director of the Poor of Adams County:
WILLIAM M. DEATRICH
Butler Township
Subject to the decision of Republican voters in the Primary Election September 17.

For Borough Tax Collector:
HARRY S. TROSTLE
Gettysburg, Pa.
Subject to the decision of Republican votes in the Primary Election, September 17.

For Director of the Poor of Adams County:
REBA S. ADAMS
Menallen Township
Subject to the decision of Republican voters in the Primary Election September 17.

For Borough Tax Collector:
WILLIAM OGDEN
Gettysburg
Subject to the decision of Republican votes in the Primary Election, September 17.

For Borough Tax Colector:
EUGENE C. SHRIVER
Gettysburg
Subject to the decision of Republican votes in the Primary Election, September 17.

For Jury Commissioner
P. E. BROUGH
LATIMORE TOWNSHIP
Subject to the decision of Republican votes in the Primary Election, September 17.

ICE CREAM
CANDIES
MAJESTIC SODA GRILL
TOBACCOS
NEXT TO MAJESTIC THEATRE

Peaches RIPE Peaches
Direct From The Orchards
We will have the famous J. H. HALE Monday and Tuesday next week, this will be the last this year of this variety.
500 Bushels of ELBERTAS
Clinging on the tree, ripe, have a delicious flavor, sweet, will last for a few days next week.
DRIVE TO OUR ORCHARDS
O. C. RICE
BIGLERVILLE, PENNA.
Resident 'Phones Bell 11-R-2 C. V. 29-21
Packing House C. V. 'Phone 658-21

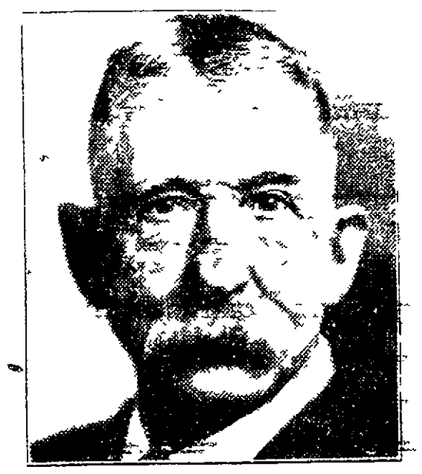

MR. GEORGE D. LEASE

## Prominent Frederick Co. Farmer Is Feeling Better Each Day

**Used to suffer day and night with stomach—Was always constipated—Afraid to eat. Now praises Natex.**

"I used to suffer so with my stomach that I was actually afraid to eat at times," says Mr George D Lease, a prominent farmer living on Route 1, Walkersville Maryland in a statement given to the Natex man now making his headquarters at Murphy s Cut Rate Store

"Although I hardly ate enough to keep me in health I was constantly distressed with gas in the stomach, acidity and other forms of indigestion Many a night I was unable to get to sleep because of the pains Sometimes the gas grew so bad that I had difficulty in getting my breath

"My bowels were very irregular. In fact, they scarcely ever moved of their own accord and I was compelled to take laxatives about every other night.

"When I started reading so much in the papers about Natex I decided to take some of this medicine too and see if it wouldn't help me as it was helping so many others. Well sir, that was the best decision I could have made I hadn't been taking Natex more than a week before I began to notice an improvement and as I continued on the the treatment I began feeling better and better each day. It is one medicine I can honestly recommend to my neighbors and friends.

98c
MUMMA'S
Newstand
Drug Store
98c
Gettysburg, Pa.
Bell 175—C. V. 195-W

TODAY ONLY—FACTORY ADVERTISING
BLACK NARCISSUS PRODUCTS
Present this advertisement and 98c to Newstand Drug Store Today and Receive
One 1-Oz. bottle Black Narsissus Perfume, value ..... $3.00
One Full Size Box Black Narcissus Face Powder, value ..... $2.00
98c This two-piece set of famous black Narcissus Specialties for small advertising price of only 98c. Get yours now Limit two sets to a customer Never before sold at this price Don't confuse this with previous perfume sales. Supply limited. Come early. 98c

"CAP" STUBBS — Poor Gran'ma — By EDWINA

NEWSPAPER ARCHIVE®

The Community Market Place

# CLASSIFIED ADS

Use The Want Ads—A Powerful Pulling Force

The rate for all classified ads one cent a word a day, but no a will be accepted for less an 25c. Ads received by telephone must be paid for promptlon receipt of bill.
All classified ads must be in 11 a. m. to insure publication.
'Phones: Gettysburg ll, 266 United, 72 and 91

## EAL ESTATE FOR SALE

SALE AT SACRIFICE. TOl price only $1800. Save payg rent, own your own home. ver six acres of good land, six om house with electric lights, ater, heat. Barn, chicken house, g house. All buildings in good ndition. Close to store, railroad, nnery. Rexer, owner. Kingsle, Adams county. P. O. Box .

R SALE: FARM CONTAINING venty-five acres, near Mummasurg. Sacrifice price. Inquire East Middle street, Gettysburg, a.

R SALE: EIGHT ROOM ouse, 61 East Middle street. ossession October first. Inquire 36 East Middle street.

## USED CARS FOR SALE

SH SPECIAL SIX COUPE, 1927 odel; has been used as demonrator and given the best of re. Ammon R. Smith Auto Co., 1-41 Carlisle Ave., York, Pa.

WETT COACH, 1926 MODEL, 4 ew tires, four-wheel brakes, aint looks like new. Ammon R. mith Auto Co., 31-41 Carlisle ve., York, Pa.

EVROLET COUPES AND oaches, 1925, 1926, 1927 models, econditioned in our shop, "with n OK that counts." Ammon R. mith Auto Co., 31-41 Carlisle ve., York, Pa.

EVROLET SEDAN, 1927 odel in very good condition; lso 1926 and 1928 sedan with an K that counts." Ammon R. mith Auto Co., 31-41 Carlisle ve., York, Pa.

EVROLET COACH, 1928 odel, 4 wheel brakes, mechanilly perfect, general condition ery good. Ammon R. Smith uto Co., 31-41 Carlisle Ave., ork, Pa.

EVROLET COACH, 1928 odel, fully equipped; driven ,000 miles, was given best of are. Ammon R. Smith Auto Co., 1-41 Carlisle Ave., York, Pa.

HIPPET SEDAN, 1928 MODEL, nly driven 8,500 miles; equipped ith bumpers and spare tire. mmon R. Smith Auto Co., 31-1 Carlisle Ave., York, Pa.

DGE TRUCK ¾-TON PANEL ody, 2 new tires, new battery nd new Duco. Ammon R. Smith uto Co., 31-41 Carlisle Ave., ork, Pa.

RD TUDOR, 1926 MODEL, NEW uco, seat covers, motor overauled. Ammon R. Smith Auto o., 31-41 Carlisle Ave., York, Pa.

R SALE: 1926 CHEVROLET oadster, in good running conition. Cheap to quick buyer. llen Mathews, Hunterstown.

## FOR SALE GENERAL

R SALE: ONE THOUSAND LOcust posts. J. T. Riggeal, Cashown, Pa.

R SALE: LEAPS PROLIFIC eed wheat. M. T. Walter, Biglerville. Local 'phone 3-6.

R SALE: PIPELESS FURNACE, rate in good condition, cheap to uick buyer. Emory E. Sheely, rendtsville. Bell 'phone 78-11.

R SALE: CHEAP TO QUICK buyer, twelve designs of latest style picture moulding, also picture framing machine. 231 Baltimore street.

R SALE: BARRED ROCK PULlets, also lard. D. R. Hager, Orrtanna, Pa.

R SALE: HEAVY KINDLING wood, $2.75 per load, delivered. Reaser Furniture Company.

R SALE: GOOD MASON JARS cheap. Apply 161 North Washington street.

VERGREENS FOR SALE AT MY gardens. Choicest varieties. Prices right. Plant now. Call or 'phone. Eicholtz, Lincolnway East, New Oxford.

R SALE: APPLE AND PEACH crates. Reasonable prices. 30 Chambersburg street.

R SALE: BABY CARRIAGE in good condition. Apply 37 Breckenridge street.

R SALE: WHITE ROCK PULlets. J. E. Routsong, Bendersville, Pa.

## FOR RENT

R RENT: Four room apartment, all conveniences, for man and wife. Possession September 15. Apply 106 Carlisle street.

PARTMENT FOR RENT. APPLY People's Cash Store.

FIRST NATIONAL BANK
4% on Savings
of Gettysburg, Penna.

Your canceled checks are undisputable receipts for bills paid.

GETTYSBURG NATIONAL BANK

## FOR RENT

FOR RENT: APARTMENT. JOHN E. Storm, York street.

FOR RENT: APARTMENT, light, heat and garage. Apply 133 Chambersburg street.

FOR RENT: FURNISHED APARTment, all conveniences, first floor, hot water heat, desirable, private entrance. Apply 140 York street.

FOR RENT: SIX ROOM APARTment, 220 Baltimore street. Apply Times Office.

FOR RENT: SECOND FLOOR apartment. C. K. Hartzell, 166 York street.

FOR RENT: ROOM ON SECOND floor. 24 West Middle street.

FOR RENT: FOUR ROOMS, third floor, furnished. 24 West Middle street.

FOR RENT: SIX-ROOM HOUSE on North Stratton street, with large garden. Apply 118 East Middle street, Gettysburg.

FOR RENT: TWO SIX-ROOM houses on Fourth street. Apply Reaser Furniture Company office.

FOR RENT: TWO BEDROOMS $3.00 per week. Apply Times Office.

FOR RENT: SIX-ROOM BRICK house, all conveniences, including garage, laundry in basement and sleeping porch. Apply 229 North Stratton street.

## HELP WANTED

WANTED HOUSEKEEPER FOR family of two or three, for general housework. Apply to letter M care Times office.

WANTED: AGENTS TO SELL blankets in Gettysburg, Shippensburg Woolen Mills, Shippensburg, Pa.

WANTED: HIGH SCHOOL GIRL to help with housework in small family for board and lodging, near school. Address Letter M, Times Office.

## WANTED

WANTED: LOCAL AND LONG distance hauling of any kind. Call David E. Metz, Virginia Mills. Bell 'phone 15-R-4.

WANTED: 1,000 CHICKENS FOR chicken and waffle dinners. Write or 'phone Hotel Altland, Abbottstown. Price 24 to 27 cents a pound.

WANTED: CHICKENS, OLD AND young. Thompson's restaurant.

## LOST

LOST: THURSDAY MORNING, September 5, at or leaving market, stall No. 11, a brown sweater. Reward if returned to Gettysburg Times office, or R. T. Sandow, Biglerville.

## MISCELLANEOUS

HERE'S MONEY TO PAY YOUR bills, buy new clothes, take pleasure trips, etc. Wonderful opportunity to make $15 profit a day as my local representative. Easy work. New Ford sedan free to producers. Albert Mills, 4237 Monmouth, Cincinnati, O.

PERENNIALS OF ALL KINDS, the finest plants I have ever had. Order now and I will deliver as soon as we have a good soaking rain. Delphinium, Columbine, Hollyhocks, gilardia, painted daisies, foxglove, perennial phlox, coreopsis, iris, peonies, narcissus, tulips, boxwood, red leaf barberry. Also Mastodon or Everbearing strawberries. Call Mrs. Cal Hoffman, Biglerville, 23-5.

G. R. THOMPSON AND SON, Coal, flour, feed, cement and farm machinery.

SPECIAL SALE ON DR. HUDson's Liquid Conditioner, $1.50 per gallon.

CHARLES C. RIDER AND SON have moved their tin shop from the rear of the court house to their residence at Battlefield Inn, Lincoln Highway West. Give us a call. C. V. 'phone 250X.

WILLIAM M. CONOVER, AUTO top, curtain and lawn mower doctor.

HERSHEY WILL HOLD A STOCK sale at McKnightstown Wednesday, September 18th.

FREE COAL WITH EVERY RED Cross circulating heater, and ranges with gas combination. The Red Cross heaters come in three styles. We give free coal until October 15th. Charles Winebrenner, 29 Breckenridge street.

The total distance covered in the Kentucky Derby is one mile and a quarter, according to Liberty Magazine.

Lincoln Way Garage
Official Johns-Mansfield Brake Lining Service Station
Batteries Repaired and Charged

MUMMA'S
NEWS STAND DRUG STORE
Center Square—Gettysburg
AT YOUR SERVICE FOR YOUR NEEDS

## LEGAL NOTICES

IN THE ORPHANS' COURT OF ADAMS COUNTY, PENNSYLVANIA

In re: Estate of Amanda Hartman, a person of feeble mind. } First account and statement of First National Bank, guardian.

TO ALL PARTIES INTERESTED IN SAID ESTATE:

Notice is hereby given that on June 3, 1929, the first account and statement of First National Bank of Gettysburg, guardian of the estate of Amanda Hartman, a person of feeble mind, was filed in the office of the Prothonotary of the Court of Common Pleas of Adams County, and the said Court has fixed October 21st as the date for final confirmation thereof, at which time the said account will be confirmed unless exceptions are filed thereto.

S. L. ALLISON,
Prothonotary.

IN THE ORPHANS' COURT OF ADAMS COUNTY, PENNSYLVANIA

In re:
Estate of John Hartman, deceased, late of Franklin Township, Adams County, Pennsylvania.

TO ALL PARTIES INTERESTED IN SAID ESTATE:

Notice is hereby given that on June 3, 1929, the first account of First National Bank of Gettysburg, Trustee of the trust created under the last will of the testator for the benefit of Amanda Hartman was filed in the office of the Clerk of the Orphans' Court of Adams County, and the said Court has fixed October 21st at 10 o'clock A. M., as the time for final confirmation thereof at which time said account will be finally confirmed unless exceptions are filed thereto.

WILBUR A. GEISELMAN,
Orphans' Court Clerk of the
Clerk of the Orphans Court.

Real Estate NEWS

BEAUTIFUL HOMES
In Gettysburg, Biglerville, Arendtsville, Mummasburgh, Cashtown and Bendersville. Get our complete list.

FARMS
Desirable Farms, large or small at sacrifice prices. Get our list.

BUSINESS OPPORTUNITIES
Enterprising and progressive business places at real savings. Road stands and filling stations.

SERVICE STATION AND HOME
One block from city at a real price to quick buyer.

FOR RENT
Store rooms with wonderful locations. Apartments and houses to suit your convenience.

Make Your Rent Money Buy a Home for you this Fall. Just as we have pleased many others so we can meet your needs.

IF YOU WISH TO BUY OR SELL
CONSULT—
P. W. Stallsmith
Real Estate Dealer
Center Square Gettysburg

BUILDER and CONTRACTOR
Estimates Freely Given
LUTHER I. SACHS
York Street Gettysburg, Pa.
Both 'Phones

## THE MARKETS

Market prices at the Gettysburg warehouses, corrected daily, are as follows:

Purchases

| | |
|---|---|
| Wheat | $1.19 |
| Butter | .35 |
| Eggs | .36 |

PHILADELPHIA

Butter—Top grades, 47a50c.; 92 score, 46c.; 89 to 91 score, 41½a45c.; 86 to 88 score, 39½a41c.

Eggs—Extra firsts, 41c.; firsts, in new cases, 38c.; firsts, in old cases, 37½c.; seconds, 33a35c.

Cheese—Longhorns, round lots, 24a24½c.; single daisies, fresh, 23½a24c.

BALTIMORE
(Union Stock Yards)

Cattle—Receipts yesterday were 1,400 head; market dull on steers, other kinds steady. Steers — choice, $12.75a13.50; good, $11.75a12.50; medium, $10.75a11.50; common, $8.75a10.50. Heifers—Choice, $10.50a11; good, $9.75a10.25; medium, $8.25a9.50; common, $6.50a8. Bulls—Choice, $9a9.75; fair to good, $7.75a8.75; common to medium, $6.75a7.50. Cows—Choice, $8a9; fair to good, $7a8; common to medium, $4a6.75.

Sheep and Lambs—Receipts yesterday were 900 head; market higher. Sheep, $2a6; lambs, $6.50a14.

Hogs—Receipts yesterday were 300 head; market lower. Lights, $11.55; heavies, $10.75a11.25; medium, $11.85; pigs, $10.90; light pigs, $10; roughs, $7.75a9.90; Ohio and Western hogs 10c. to 20c. higher than quotations; trucked hogs 15c to 30c. lower than above quotations.

Calves—Receipts yesterday were 125 head; market steady. Calves, $7a17.50.

Live Poultry—Chickens (Young)—Colored, as to size, 26a31c.; Leghorns, as to size, 26a28c. Chickens (Old)—Heavy, 30c.; medium size, 25a27c.; Leghorns and other light stock, 22a24c.; roosters, 18a20c.

CHICAGO

Hogs—Receipts, 20,000 head, including 4,500 direct; market mostly 10 to 25 cents lower on hogs scaling under 240 pounds; light lights and pigs at full decline; heavier weights mostly 10 cents lower; weighty packing sows 25 cents lower; top, $11.20. Butchers, medium to choice, 250 to 300 pounds, $9.50a10.50; 200 to 250 pounds, $10.15a11.20; 160 to 200 pounds, $10.25a11.20; 130 to 160 pounds, $9.25a11. Packing sows, $7.75a9.20. Pigs, medium to choice, 90 to 130 pounds, $8.75a10.

HARDWARE
Of Every Description At Reasonable Prices
Geo. M. Zerfing
"HARDWARE on the SQUARE"

Without A Rival in Performance and Value
The NEW Supersensative with Ultra Dynamic Speaker
LYRIC RADIO
"The Challenger"
Keystone Radio Service
237 N. Stratton St.

H. H. THOMAS HARDWARE CO.
GLASS
Cut, Beveledor
Any Kind of Glass
Red Arrow Store
Sachs Bldg 22 York St.

EXPERTS
In Keeping Your Radio In First Class Condition
Baker's Radio Service
Call Us Anytime
H. WILBUR BAKER
Baltimore St. Both Phones

Shamile Hair Cut Shop
31 Carlisle Street
TOBACCO—CIGARETTES
CIGARS
"SAM" MILLER, Prop.
(Formerly employed by the late H. B. Sefton for nearly 20 years.)

Delicious Food
A Pleasant Drive to a Good Meal
Hotel Washington
Chambersburg, Pennsylvania
Dinner $1.50
Served Sunday from 12 to 8
6 to 9 P. M.

Fresh Fruit Cocktail
Iced Celery Queen Olives
Salted Nuts
Chicken Gumbo
Consomme Hot or Jellied
White Fish Saute Menniere

Choice of 1
Chicken Pate a la Reine
Roast Long Island Duckling, Apple Sauce
Baked Virginia Smithfield Ham, Cider Sauce
Roast Prime Ribs of Beef au Jus
Fresh Fruit Sherbet

Choice of 2
Egg plant Saute Baked Tomato
Butter Beets New String Beans
Mashed or Boiled Potatoes, Parsley
Tomato Salad Mayonnaise

Choice of 1
Peach, Vanilla or Chocolate Ice Cream with Cake
Custard, Peach or Green apple Pie
Lemon Snow Pudding, au Sabayon
Iced Dixie Watermelon or Cantaloupe
Coffee Tea Milk Iced Tea
After Dinner Mints
September 8, 1929

WOULD YOU
TRADE
your automobile for an ox cart, or your electric light for the tallow candle? These represent stages of progress and just as the new has supplanted the old, so has
Chiropractic
the better way to health, become the most rapidly growing health science of the world, because of its efficient methods.
Phone Now for Appointment
No Cost To Investigate
D. L. Beegle
CHIROPRACTOR
Eckert Building

Come and Get
Elberta Peaches
Hit by the Hail
bushel 50c
PHILIP A. HALER
On Mission Road
Buchanan Valley

IMPORTANT MEETING
OF ADAMS COUNTY REPUBLICAN CLUB
Will be held in Club Rooms Third Floor Murphy Building
SATURDAY, SEPTEMBER 7
8 O'clock P. M.
For the purpose of electing officers. Full attendance is requested.

SPARTON RADIO
The Pathfinder of the Air
H. & T. Electric Shop
H. F. HARBACH, Prop.
"Everything Electrical"

## Candidate Cards

For Treasurer of Adams County:
DONALD L. HAMMERS
Gettysburg
Subject to the decision of Republican votes in the Primary Election September 17.

For Treasurer of Adams County:
R. BLAINE KITZMILLER
Gettysburg
Subject to the decision of Republican votes in the Primary Election September 17.

For Treasurer of Adams County:
WILLIAM I. SHIELDS
Gettysburg
Subject to the decision of Republican votes in the Primary Election September 17.

For Treasurer of Adams County:
CHARLES A. WILLIAMS
Gettysburg
Subject to the decision of Democratic voters in the Primary Election September 17.

For Director of the Poor of Adams County:
WILLIAM M. DEATRICH
Butler Township
Subject to the decision of Republican voters in the Primary Election September 17.

For Borough Tax Collector:
HARRY S. TROSTLE
Gettysburg, Pa.
Subject to the decision of Republican votes in the Primary Election, September 17.

For Director of the Poor of Adams County:
REBA S. ADAMS
Menallen Township
Subject to the decision of Republican voters in the Primary Election September 17.

For Borough Tax Collector:
WILLIAM OGDEN
Gettysburg
Subject to the decision of Republican votes in the Primary Election, September 17.

For Borough Tax Colector:
EUGENE C. SHRIVER
Gettysburg
Subject to the decision of Republican votes in the Primary Election, September 17.

For Jury Commissioner
P. E. BROUGH
LATIMORE TOWNSHIP
Subject to the decision of Republican votes in the Primary Election, September 17.

ICE CREAM
CANDIES
MAJESTIC SODA GRILL
TOBACCOS
NEXT TO MAJESTIC THEATRE

Peaches RIPE Peaches
Direct From The Orchards
We will have the famous J. H. HALE Monday and Tuesday next week, this will be the last this year of this variety.
500 Bushels of ELBERTAS
Clinging on the tree, ripe, have a delicious flavor, sweet, will last for a few days next week.
DRIVE TO OUR ORCHARDS
O. C. RICE
BIGLERVILLE, PENNA.
Resident 'Phones Bell 11-R-2 C. V. 29-21
Packing House C. V. 'Phone 658-21

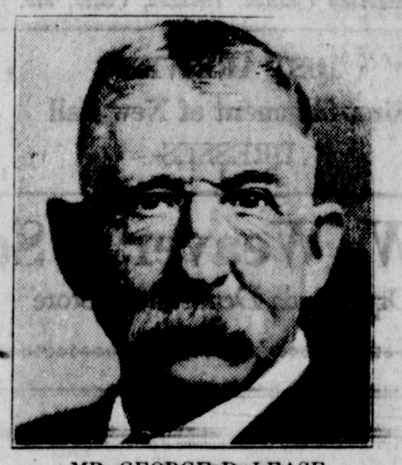

MR. GEORGE D. LEASE
Prominent Frederick Co. Farmer Is Feeling Better Each Day
Used to suffer day and night with stomach—Was always constipated—Afraid to eat. Now praises Natex.

"I used to suffer so with my stomach that I was actually afraid to eat at times," says Mr. George D. Lease, a prominent farmer living on Route 1, Walkersville, Maryland, in a statement given to the Natex man now making his headquarters at Murphy's Cut Rate Store.

"Although I hardly ate enough to keep me in health I was constantly distressed with gas in the stomach, acidity and other forms of indigestion. Many a night I was unable to get to sleep because of the pains. Sometimes the gas grew so bad that I had difficulty in getting my breath.

"My bowels were very irregular. In fact, they scarcely ever moved of their own accord and I was compelled to take laxatives about every other night.

"When I started reading so much in the papers about Natex I decided to take some of this medicine too and see if it wouldn't help me as it was helping so many others. Well sir, that was the gest decision I could have made. I hadn't been taking Natex more than a week before I began to notice an improvement and as I continued on the the treatment I began feeling better and better each day. It is one medicine I can honestly recommend to my neighbors and friends.

98c Gettysburg, Pa.
MUMMA'S Newstand Drug Store
98c Bell 175—C. V. 195-W
TODAY ONLY—FACTORY ADVERTISING
BLACK NARCISSUS PRODUCTS
Present this advertisement and 98c to Newstand Drug Store Today and Receive
One 1-Oz. bottle Black Narsissus Perfume, value ..... $3.00
One Full Size Box Black Narcissus Face Powder, value ..... $2.00
98c This two-piece set of famous black Narcissus Specialties for small advertising price of only 98c. Get yours now. Limit two sets to a customer. Never before sold at this price. Don't confuse this with previous perfume sales. Supply limited. Come early. 98c

"CAP" STUBBS — Poor Gran'ma — By EDWINA

# The Gettysburg Times

Member of The Associated Press.

Published Every Weekday Evening by Times and News Publishing Company, Gettysburg, Penna.

Non-partisan in Politics.

Entered at the Post Office at Gettysburg as second class mail.

HERBERT L. GRIMM, Editor and General Manager.

SUBSCRIPTION RATES:
One month, 40 cents.
One year, by carrier, $4.50.
One year, by mail in Adams county, $4.00.
One year, by mail outside county, $4.50.
Single copies, three cents.

Offices on Carlisle street.
Telephones:—Bell, 266. United, 72 and 91.

National Advertising Representatives, George B. David Co., Inc., 110 E. 42nd St., New York, and 1900 Wrigley Bldg., Chicago.


## Out of the Past

**Happenings of Days Gone by as Chronicled in The Star and Sentinel and The Gettysburg Times, the Files Reveal.**

TWENTY YEARS AGO

**Full House:** Every room in the Eagle hotel was occupied on Monday night and some of the guests were compelled to sleep on cots in the parlor which was fitted up as a temporary bedroom. Lincoln Post G. A. R., of Newark, New Jersey, 269 strong, occupied the majority of the rooms, while automobile parties contributed to make up the hotel's guests.

* * *

**Returned from Europe:** Mummasburg, Sept. 3.—The Rev. and Mrs. H. E. Berkey, after a year in Europe, arrived in New York August 24th. After a few days in New York and Philadelphia, they came on to Mummasburg, where they are visiting Mrs. Berkey's parents, Mr. and Mrs. John L. Hartman. The year abroad was spent in study at Erlangen and Leipsic, and in travel through Germany, Italy and Switzerland.

* * *

**553 Pupils in Public Schools:** Five hundred and fifty-three pupils were enrolled in the Gettysburg public schools at the opening of the terms on Monday morning according to figures given out by Supervising Principal Prof. W. A. Burgoon.

In the high school building there are 110 pupils, in the Meade building 165, in the High street building 251 and in the colored school 25.

This year not one of the schools is overcrowded. The corps of teachers is good as it has been in the past and a most succesful school year is anticipated.

* * *

**Made Engine Out of Pump:** Working on his father's farm near Mummasburg, and using an old pump as his first material, David W. Batterman, son of D. F. Batterman, has invented a new reversible gasoline engine which is proving to be a remarkable success. The engine has been patented and is being sold faster than it can be manufactured.

The boy who is but eighteen years of age never worked in a machine shop and this was his first experience at working with engines of any kind.

A partnership has been formed for their manufacture, the boy's father, D. F. Batterman, being president, and C. H. Musselman, of Biglerville, secretary and treasurer, and the youthful inventor, the superintendent. A fifty horse power engine can be constructed so that it will occupy a space only four by six feet.

* * *

**Tag Day.**—The tag day scheme was successfully carried out by the high school alumni on Monday, between $60 and $70 being cleared on the piano fund.

* * *

**Council Grants Franchise to New Trolley.**—At the regular monthly meeting of the Gettysburg town council a franchise was granted to a proposed trolley company represented by W. H. Landis, of the McSherrystown Street Railway company. The franchise provides for the line entering Gettysburg at the Eastern Boundary of town, about 2000 feet south of the Bonneauville bridge. From there it runs through the lands of S. McC. Swope, W. C. Sheely, D. M. Wolf, W. T. Ziegler and E. P. Sachs.

The trolley people asked for a franchise allowing them to run to the center of the square but it was found impossible to grant this owing to the privilege granted to Post 9 many years ago of erecting a monument in a plot at the middle of the diamond to the Adams countians who saw service in the Civil War.

* * *

**Brief Notes.**—Rev. Dr. Wills and daughter, of Washington, D. C., were guests at the home of William Irvin on Baltimore street last week.

Mrs. J. D. Spahr, of York, is visiting at the home of John Blocher on Carlisle street.

Mr. and Mrs. J. H. Billheimer, of Little Rock Arkansas, are visiting at the home of the former's brother, Dr. T. C. Billheimer, on Springs avenue.

Samuel M. Bushman and nieces, Miss Helen Stock, Miss Mary Power and Miss Blanche Bushman, have left on a tour through New York to Niagara Falls and Canada.

Miss Hazel Wavell, of Steinwehr avenue, is visiting her grandparents, Mr. and Mrs. George Izer, of Fairfield.

Miss Mabel Grenoble has returned after spending a week at Atlantic City.

Miss Alice Miller, Baltimore street, has left for a fifteen days' trip to Niagara Falls and other Canadian points of interest. Miss Miller will be accompanied from Harrisburg by her aunt.

William H. Wierman and son, of York, are spending a short time in Gettysburg.

Charles S. Duncan and family and Miss Nellie Weaver spent Friday afternoon in York.

Miss McKnight, of Pittsburgh, is a guest at the home of Mrs. Cox on Baltimore street.

Born to Mr. and Mrs. Bert Widder, Baltimore street, a daughter.

Miss Margaret Koser, of Biglerville, was a Gettysburg visitor today.

Mrs. Ida Ziegler and children have returned home after a visit with relatives in Littlestown.

Mr. and Mrs. Edward H. Culp have returned from a trip to Atlantic City, Boston and New York.

Rev. W. W. Hartman, Hollidaysburg, is spending several days with Gettysburg friends.

Mrs. K. Kutzer and daughters, Misses Ella and May, of Pottstown, and Mrs. W. D. Oyler, of Biglerville, were recent visitors at the home of Mr. and Mrs. J. E. Oyler.

Miss Elizabeth Cox has returned to her home on Baltimore street after a visit of several weeks in the western part of the state.

Miss Bessie Storrick entertained a number of friends at her home on Tuesday evening.

Clarence Bumbaugh has returned home from Atlantic City where he has been spending the summer.

Mrs. Lewars has moved from the house of Senator Martin on Broadway to that on the opposite side of the street recently vacated by Prof Evjen.

Mr. and Mrs. Tobias, of Everett, and Mr. and Mrs. Ellsworth, of Altoona, are guests at the home of Mr. and Mrs. John Hughes on Baltimore street.

* * *

**Rural Route Happenings.**—Born to Mr. and Mrs. C. E. Guise, of Route 6, a daughter.

Mr. and Mrs. Henry Kalbfleisch, Mr. and Mrs. William Flemming, Luther Beitler and family are camping for ten days along Marsh Creek on Route 3.

Mrs. H. P. Bigham and daughter, Elizabeth, and son, John, of Route 3, spent several days last week at the home of Mr. and Mrs. John Cunningham, of Fairfield.

James Ross, of Route 6, is spending a few days at Williams Grove.

## AROUND THE WORLD

Manila (AP)—The Philippine Research institute has been incorporated here under the direction of Vice Governor General Gilmore. The purpose is to search in chemistry, physics, biology and other natural science for facts which can be used in the alleviation of disease and in improving the industrial condition of the islands.

Dublin (AP)—Desmond Fitzgerald, minister of Defense in the Free State government, and several government supporters are planning lecture tours of the United States. They hope to give Americans a full understanding of the political and economic movements in Ireland.

Rio Janeiro (AP)—Among the gaily painted craft which fish outside the harbor of Rio is a boat named "President Wilson." Its owner is extremely proud of the name and claims it has brought him luck.

Stockholm (AP) — American dramas have been so succesful here that the Royal Dramatic Theater of Stockholm plans to present a number of them in the coming season. Among those listed for the Swedish stage are William Hurlbut's "Hidden," Maxwell Anderson's "What Price Glory" and O'Neill's "Emperor Jones."

Munich (AP)—A new opera "Dorian Gray," by C. L. Flick-Steger, a former resident of New York, has been accepted for production by the municipal opera at Ausig, Czechoslovakia. It is based upon a novel by Oscar Wilde and will have its premier this winter.

Havana (AP)— Mayor Miguel Mariano Gomez recently asked the city council to appropriate $3,440,235.10 with which to pay up the municipality's electric light bill. It has been in arrears for years and the Cuban Electric Company is said to have become uneasy about the account.

After 53 years service as a mail carrier Sidney Hayward, 71, Chicago, is slated for retirement July 31.

## Just Folks

By Edgar A. Guest

THE KING

He had a crown upon his head,
A robe upon his back,
No one could guess, to note his dress,
Men ever called him Jack.

He sat upon a golden throne,
And ruled with pomp and power,
Men stood about to carry out
His orders for the hour.

"Oh, worthy king!" men said to him,
"And audience we pray!"
The king inquires: "What is it, sires,
That you come here to say?"
He rises, and the organ sounds,
And vested choir boys sing:
"How glorious and victorious,
How glorious is our king!"
But bedtime comes to kings and men,
That hour no man can dodge.
His wife says: "Jack, I'm glad you're back;
I hate these nights for lodge."

## Dog Hill Paragraphs

By GEORGE BINGHAM

The shoes of Washington Hocks are wearing out. His wife says it is the first time she ever heard tell of anybody wearing out their shoes sitting down.

* * *

The next time it looks like it is going to come a hard rain during preaching at Dog Hill, everybody ought to bring along their dish pans to set under the leaks.

* * *

Things have been awful quiet around Bounding Billows this week since the phonograph broke down.

## TODAY'S TALK

By GEORGE MATTHEWS ADAMS

BEFORE BREAKFAST

I READ the other day of a man who said he didn't want to see or talk with anyone before breakfast. He said that he was always too cross. After he had eaten, however, he claimed he was fairly agreeable!

Well, if that chap doesn't die of stomach trouble long before his time, I miss my guess! For who can live healthily and pour into his system his self-created poison?

This breakfast of ours, in my judgment, must be the happiest of them all, no matter how simple or humble it may be. The beginning of everything is all important, and breakfast must be no exception to the rule.

If I am unhappy at breakfast time, somehow, my whole day has been discolored. One reason why for years I have made it a habit to read happy and pleasant things before going to my bed at night is that I may sleep restfully and healthily. I wish this habit upon all who find it difficult to fall asleep easily! Read something fine and splendid until you get drowsy. Then hop into bed at once—and have "pleasant dreams."

I always have fresh fruit of some kind for breakfast whenever it can be had. I like to think of that fruit out upon the tree—of the blossoms that preceded it, of the bees that stole a little of its sweetness away, and of the fragrance that its flower spread upon the air before it came the apple, or orange, or berry.

And then when I partake of my cereals, I think of the big fields from which the grains grew. I think of the time when I used to sit upon the cultivator, and with a team of horses, dug up the ground about those fields of grain. In other words, I like to dream a little as I eat my breakfast.

But if you fail to put yourself in a happy frame of mind as you sit down to this briefest, though most important of meals, you are only storing up trouble that is going to crop out somehow, sometime during the day that you face.

Some how or other the orange juice finds a smoother path into a calm, happy stomach!


NOTICE

The undertaking establishment of the late W. O. Routsong will be continued by

Mrs. W. O. Routsong

The same prompt and courteous service will be rendered.

Bendersville, Penn'a.

C. V. 'Phone 15-21 Bell 'Phone 77R21

COMPLETE LINE OF
Cigars--Cigarettes
Tobaccos
Soda Fountain Service
MAGAZINES
SCHRAFTS CANDIES
FABER'S
CIGAR STORE
ON THE SQUARE

ADAMS COUNTY'S LEADING
Furniture Store
Largest Furniture Stock In Town
R. W. WENTZ
121 Baltimore Street
Gettysburg, Pa.
RED ARROW FURNITURE STORE

S. L. ALLISON
Fairfield, Penna.
Funeral Director and Embalmer
Efficient Service
Reliable
Both 'Phones.

Reproductions of
Antiques
MADE TO ORDER
Oscar Lupp
353 York St., Gettysburg, Pa.

"Say It With Flowers"
CREAGER'S
FLOWER SHOPPE
Funeral Work A Specialty
118 Baltimore St. Bell 'Phone 205

Fine Fruit Farm For Sale

at Private Sale

138 Acres

Located one quarter of a mile southeast of Idaville and hard-surfaced road.

Will sell either with crops and complete equipment or without. Possession can be given immediately.

1400 Apple Trees Eighteen Years Old

Stayman, York Imperial and Other Varieties.

1500 Peach Trees Four Years Old

Two sets of Buildings, FIVE SPRINGS and small stream, and Ten Acres of Timber on Property.

Large Chicken House

5,000 BUSHELS OF APPLES AND FIRST CROP OF PEACHES.

Grover C. Myers

Gardners, Pa.

E. F. STRAUSBAUGH
Don't forget we sell LUMBER as well as MILLWORK.

For Speed, Power and Pickup ~ a Six without a rival at its price

PONTIAC BIG SIX at $745

PRODUCT OF GENERAL MOTORS

Without a single exception, the Pontiac Big Six is the fastest, most powerful six of its price available today. Its sturdy, 200 cubic inch, L-head engine develops 60 horsepower at moderate engine speed. Its speed and acceleration are the fastest to be found in any low-priced six, according to the "fifth wheel"—the most accurate speed measuring device known to automotive engineers. Unquestionably, today's Pontiac Big Six is the performance leader of its price field—and the style and value leader as well.

f. o. b. Pontiac, Michigan
Five-Passenger 2-Door Sedan
Body by Fisher

Bring in your present car for our appraisal. Its value will probably cover the down payment, leaving only a few dollars per month to pay.

Consider the delivered price as well as the list (f. o. b.) price when comparing automobile values. Oakland-Pontiac delivered prices include only authorized charges for freight and delivery and the charge for any additional accessories or financing desired.

Reliable Motors

York Street Gettysburg, Pa.

HERE'S SOMETHING NEW

A CHRYSLER DEVELOPMENT THAT REVOLUTIONIZES PERFORMANCE

SOMETHING startling has happened. Three sensational new Chryslers are abroad in the land. In the thick of city traffic—on the streets and boulevards—along the highways and byways—in the mountains—on the plains—their unprecedented performance is changing every notion of what a motor car can be expected to do.

The new Chryslers introduce such epochal new developments as:
MULTI-RANGE GEAR-SHIFT
DOWN-DRAFT CARBURETION
SYNCHRONIZED POWER
PARAFLEX SPRINGS
ARCHITONIC BODIES

—and a host of other features that put them farther ahead of all other present-day automobiles than the first Chrysler was ahead of the cars of five years ago.

Come to the salesroom. Examine these new Chryslers at your leisure. Then take one out, drive it, and you'll experience the supreme sensation of outclassing other cars on any road, in any test, and under all conditions.

NEW CHRYSLER "77" PRICES—9 Body Styles, priced from $1595 to $1795
NEW CHRYSLER "70" PRICES—6 Body Styles, priced from $1245 to $1395
NEW CHRYSLER "66" PRICES—6 Body Styles, priced from $985 to $1065
CHRYSLER IMPERIAL PRICES—9 Body Styles, priced from $2895 to $3855
All Prices F.O.B. Factory (Special Equipment Extra).

CHRYSLER

NEW "77" WITH MULTI-RANGE GEAR SHIFT
NEW "70" WITH MULTI-RANGE GEAR SHIFT
NEW "66" THE LOWEST-PRICED CHRYSLER SIX

CHRYSLER MOTORS PRODUCTS

Good & Wherley
Chambersburg St. Gettysburg, Pa.
F. J. Kemper, York Springs
R. A. Hiner, Fairfield—Alvin Groupe, New Chester


NewspaperARCHIVE® NewspaperARCHIVE®

# SPECIALS FOR SATURDAY

MERCHANDISE YOU CAN USE RIGHT NOW AT PRICES THAT WILL SAVE YOU MONEY

SPORT SATIN for slips, etc. .......... 79c
FLAT CREPE, all colors, $2 value .......... $1.69
NATURAL COLOR PONGEE .......... 44c
COLORED SILK PONGEE, big value .......... 69c
SHANTUNG PONGEES, regular $1.25 values .......... 95c
FIGURED SILK BROADCLOTH, close out .......... 75c
FIGURED CREPE DE CHINE, $1.75 value .......... $1.49
FLAT CREPES, best patterns, were $2.50 .......... $2.00
SILK TWEEDS, a beautiful fabric, $2.85 value .......... $2.39
PLAIN COLORED CREPE de CHINE, $1.75 val $1.49
SILK CHARMEUSE, excellent for Fall use .......... $1.69
$2.00 CREPE DE CHINE, good colors .......... $1.69

OTHER FIRST FLOOR ITEMS

COLORED CRINKLED BED SPREADS, extra size, no ironing .......... 98c
39 INCH UNBLEACHED SHEETING, an extra fine quality .......... 15c
PLAIN COLORED VOILES, for underwear and other daily uses .......... 23c
BRIDGE SETS, 36 inch cloth and 4 napkins, get an extra set now .......... 95c

SECOND FLOOR

Many Items Marked for Special Selling in Underwear, Children's Clothes, Dresses, Coats, etc.

JUST ARRIVED
First Shipment of New Fall
DRESSES

## G. W. Weaver & Son

Dry Goods Department Store

ANNUAL

## FOOD SALE and BAZAAR

Saturday Afternoon and Evening

## September 7th 1929

Benefit of the Gettysburg Boys' Band

SPONSORED BY THE GETTYSBURG FIRE CO.

CAKES, PIES, ICE CREAM, SANDWICHES, SOUP, SOFT DRINKS, CANDY and MANY OTHERS

## PRIZES of ALL KINDS

INCLUDING BLANKETS, BASKETS, ETC.

Held in the Fire Engine House, East Middle Street

MUSIC by the GETTYSBURG BOYS' BAND

## IMPORTANT ANNOUNCEMENT
## Ladies and Gentlemen

The Shop that knows a garment from start to finish.

Quoting New Prices on Cleaning, Pressing, Dry Cleaning, Dyeing and Repairing.

| *Dry Cleaning* | | *Pressing* | |
|---|---|---|---|
| Suits | $1.00 | Suits | $ .35 |
| Trousers | .60 | Trousers | .20 |
| Dresses | 1.00 up | Dresses | .50 |
| Top Coats | 1.00 | Top Coats | .35 |
| Sweaters | .75 | Heavy Overcoats | .50 |

All Work Guaranteed to the Customers
We can repair, alter or advise you on this work with experience back of it

CALL AND SEE OUR NEW FALL SUIT MADE IN OUR SHOP TO YOUR MEASURE

## Dubbs and Pitzer

TAILORS

We Call and Deliver On The Square

# MAJESTIC

Western Electric SOUND SYSTEM

Matinee 2:15 P. M. Adults 35c
Evening 6:30 & 8:30 Adults 50c
Children 15c At All Shows

Tonight

YOU WON'T LIKE IT

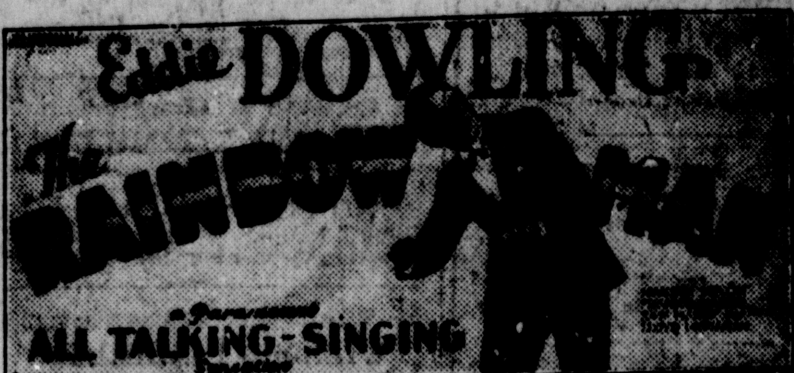


YOU'LL LOVE IT!
This Great Human Heart-Throb

EVERYBODY'S HUMMING "SLEEPY VALLEY" "RAINBOW MAN" and "SMILE LITTLE PAL"! HEAR EDDIE DOWLING, HAPPINESS SINGER SUPREME SING THESE TUNES

YOU'LL LAUGH—
—YOU'LL CRY—
—YOU'LL LOVE

SEE and HEAR

"JUST ONE WORD"
Paramount Talking Novelty
The Cast Never Speaks More Than One Word At A Times

FOX MOVIETONE NEWS
in
MUSIC, SOUND and TALKING

SEE & HEAR MONDAY—TUESDAY SEE & HEAR

EVERYBODY'S TALKING ABOUT THEM
SEE WHAT THE NEW IDEA IN MARRIAGE IS
IT'S BEWITCHING
They're The Talk of The Town
COME AND SEE For Yourself

IT TAKES A SMART WOMAN to outplay a man at his own game—and that man her husband! You'll meet a clever wife in this brilliant W. Somerset Maugham comedy-drama! And you'll laugh at the smart trick that gives her what she wants! A sparkling cast in an intimate, all-talking entertainment!

The Talking Screen's Most Brilliant Comedy-Drama

for Economical Transportation

CHEVROLET

# Facts that prove the Value of *The New* CHEVROLET SIX

The new Chevrolet Six is shattering every previous record of Chevrolet success—not only because it provides the greatest value in Chevrolet history, but because it gives you more for the dollar than any other car in the world at or near its price! Facts tell the story! Modern features afford the proof! Read the adjoining column and you will know why over a MILLION careful buyers have chosen the Chevrolet Six in less than eight months. Then come in and get a ride in this sensational six-cylinder automobile—*which actually sells in the price range of the four!*

*The* COACH $595

| | | | |
|---|---|---|---|
| The Roadster | $525 | The Imperial Sedan | $695 |
| The Phaeton | $525 | The Sedan Delivery | $595 |
| The Coupe | $595 | The Light Delivery Chassis | $400 |
| The Sport Coupe | $645 | The 1½ Ton Chassis | $545 |
| The Sedan | $675 | The 1½ Ton Chassis with Cab | $650 |

*All prices f. o. b. factory, Flint, Michigan*

**Remarkable Six-Cylinder Engine**

Chevrolet's remarkable six-cylinder engine impresses you most vividly by its sensationally smooth performance. At every speed you enjoy that silent, velvet-like flow of power which is characteristic of the truly fine automobile!

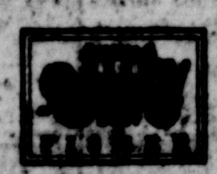

**Beautiful Fisher Bodies**

With their low, graceful, sweeping lines and smart silhouette, their ample room for passengers and their sparkling color combinations and rich upholsteries—the new Fisher bodies on the Chevrolet Six represent one of Fisher's greatest achievements!

**Outstanding Economy**

The new Chevrolet Six is an unusually economical car to operate. Not only does it deliver *better than twenty miles to the gallon of gasoline*, but its oil economy is equal to, if not actually greater than, that of its famous four-cylinder predecessor!

**Remarkable Dependability**

In order to appreciate what outstanding value the Chevrolet Six represents, it is necessary to remember that it is built to the world's highest standards. In design, in materials and in workmanship, it is every inch a quality car!

**Amazing Low Prices**

An achievement no less remarkable than the Chevrolet Six itself is the fact that it is sold at prices so amazingly low! Furthermore, Chevrolet delivered prices include the lowest financing and handling charges available!

## Gettysburg Sales & Service

*John H. Pape, Prop.* *Gettysburg, Pa.*

Superior Garage

C. G. Sheely New Oxford, Pa.

A SIX IN THE PRICE RANGE OF THE FOUR

EXIDE BATTERY SERVICE STATION
Batteries Recharged and Repaired
GOODRICH TIRES
OYLER TIRE COMPANY
104½ Carlisle St., Gettysburg, Pa.

Birthday cards, greeting cards, convalescing cards, sympathy cards and framed mottos for every occasion. Candy and soda.
THE SWEETLAND

See our big display.
All Kinds of Dress Materials
Thomas Brothers
Biglerville, Penna.

OAKLAND—PONTIAC
Sales AND Service
Reliable Motors Co
250 York St. Gettysburg, Pa.

ONE BIG PICTURES AFTER ANOTHER

# STRAND

Today Your Last Chance To See
RICHARD BARTHLEMESS
in
"SCARLET SEAS"

STARK DRAMA OF LIFE IN THE RAW
He roamed the seven seas, taking his love where he found it! Now it came to him while he was miles from nowhere with a girl he had rescued from the clutches of the law.

with BETTY COMPSON
with SOUND and MUSIC

IT STARTS MONDAY
Greta Garbo
in
"The Single Standard"

The picture that has been praised highly by all the critics. It's A Treat.

## United Founders Corp.

Primary purpose of this corporation is to acquire minority or controlling interests in securities of investment companies. Unlike the American Founders Corp. and its affiliated companies, which are under restrictions as to investments, this organization has broad powers, being empowered to participate in underwritings and syndicates, to furnish financial assistance to corporations in connection with their financing, consolidation or reorganization, and to deal in securities in general. It now holds effective working control of American Founders Corp., and through that has large interest in the entire group of affiliated companies. Also holds appriximately a one-third interest in United National Corp. of Seattle, which controls a large group of diversified companies in the Pacific Northwest, also will have a substantial interest in the new PUBLIC UTILITY HOLDING CORPORATION of AMERICA. Details of this public utility holding and investment corporation were announced this week by the HARRIS FORBES CORPORATION which jointly with the AMERICAN FOUNDERS CORPORATION and UNITED FOUNDERS CORPORATION is sponsoring the new company.

Invested capital on June 30th, 1929 was over 147,000,000 represented by 50,000,000 on call and $96,-980,000 cost value of investments. Market value of investments on July 25th was $109,682,000.

We wish to go on record as recommending, at this time the purchase of the common Stock of the United FOUNDERS CORPORATION at about 70⅛ per share.

REILLY BROCK & COMPANY
PHILADELPHIA, PA.
Represented by Matt Fields, Gettysburg, Pa.

WELCOME TO NEW YORK and the HOTEL GOVERNOR CLINTON

31st STREET & 7th AVENUE
OPPOSITE PENNA. R.R. STATION
*A Preeminent Hotel of 1200 Rooms*
each having Bath, Servidor, Circulating Ice Water and many other innovations...featuring a sincere spirit of hospitality. E. G. KILL, General Manager
ROOM AND BATH $3.00 UP

# Antique Sale

Tuesday and Wednesday
September 10 and 11, 1929

We will dispose of at Public Auction, a well selected stock of Antiques at Graeffenburg Inn, located on the Lincoln Highway between Gettysburg and Chambersburg.

SALE COMMENCES AT 9:30 A. M.

Graeffenburg Antique Shop

ANNOUNCING THE
New Fabrics
For Fall and Winter
Embracing the newest shades and designs
We Invite Your Early Inspection
J. D. LIPPY and SON
TAILORS